

1" = 20'

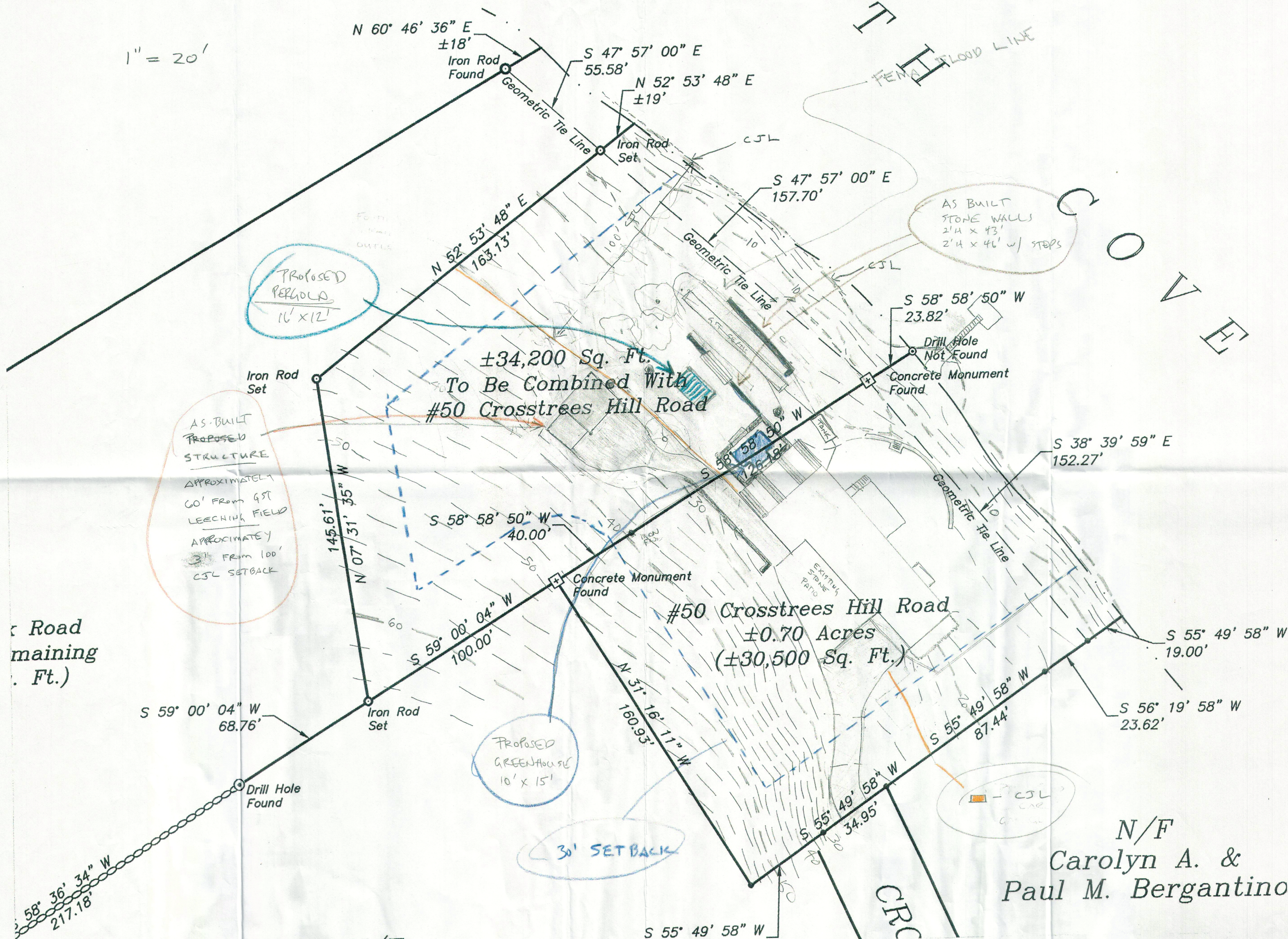

PROPOSED PERGOLA
16' x 12'

AS-BUILT PROPOSED STRUCTURE
APPROXIMATELY 60' FROM GST LEECHING FIELD
APPROXIMATELY 3' FROM 100' CSL SETBACK

PROPOSED GREENHOUSE
10' x 15'

30' SETBACK

AS BUILT STONE WALLS
2' 1/4 x 43'
2' 1/4 x 46' w/ STOPS

CSL

N/F
Carolyn A. &
Paul M. Bergantino

Road remaining
(Ft.)

1 Cabin Corner

RECEIVED
1/2/25