

767-774
Bob Corrigan

24
12
48
240
240
74
224
240
74
1323

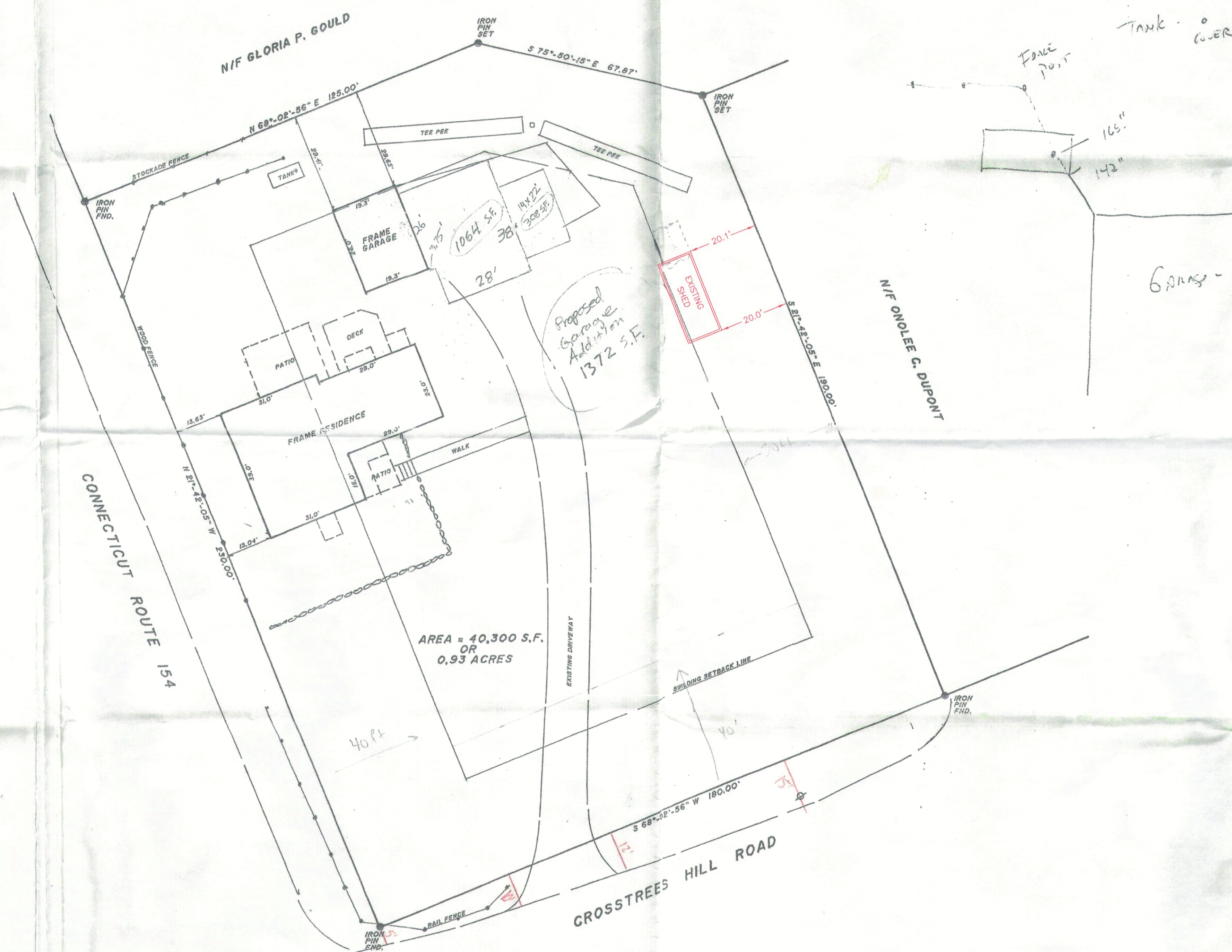
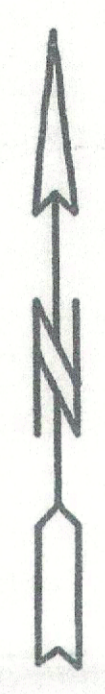

- NOTES
- 1) THIS SURVEY AND MAP HAVE BEEN PREPARED IN ACCORDANCE WITH SECTIONS 20-300b-1 THRU 20-300b-20 OF THE REGULATIONS OF CONNECTICUT STATE AGENCIES "MINIMUM STANDARDS FOR SURVEYS AND MAPS IN THE STATE OF CONNECTICUT" IT IS AN IMPROVEMENT LOCATION SURVEY INTENDED TO DEPICT THE LOCATION OF EXISTING AND/OR PROPOSED IMPROVEMENTS AND THEIR RELATION TO PROPERTY AND/OR ZONING SETBACK LINES.
 - 2) THIS IS A DEPENDENT RESURVEY.
 - 3) HORIZONTAL ACCURACY CONFORMS TO CLASS A-2.
 - 4) THIS PROPERTY IS IN A RURAL RESIDENCE DISTRICT.

SHED WAS LOCATED IN THE FIELD BY RICHARD W. GATES, L.S. ON 2/8/2024.

MAP REFERENCES
"SUBDIVISION OF LAND OF FREEMAN W. FRAM" RTE 154 & CROSS TREES HILL ROAD 1"=40' JANUARY 7, 1988 RICHARD GATES L.S.

TO THE BEST OF MY KNOWLEDGE AND BELIEF THIS MAP IS SUBSTANTIALLY CORRECT AS NOTED HEREBON.

ROBERT E. CORRIGAN L.S. # 13289

81
1/8" = 2.5'
RECEIVED
APR 17 2024
BY: _____

IMPROVEMENT LOCATION SURVEY
PROPERTY OF
MICHAEL T. HANNIFAN & MELISSA BARBIERI
3 CROSSTREES HILL ROAD
ESSEX CONNECTICUT
SCALE 1" = 20' SEPTEMBER 20, 2006

ROBERT E. CORRIGAN - LAND SURVEYORS
ESSEX - CONNECTICUT