







PROPOSED EXTERIOR ELEVATIONS  
1/4" = 1'-0"

REVISIONS:  
3/20/24: REDUCED PROPOSED DECK SIZE

KV designs LLC  
Denise Von Dassel, Architect  
859 Middlesex Turnpike, Old Saybrook, CT  
(860) 388-2210 Email: kvdesigns.arch@gmail.com

GUZIEWICZ - ROCK RESIDENCE  
10 COLLINS LANE  
ESSEX, CONNECTICUT

JANUARY 4, 2024  
REV. 3-20-24

A3  
SHEET 3 OF 8



WEST ELEVATION



NORTH ELEVATION

PROPOSED EXTERIOR ELEVATIONS  
1/4" = 1'-0"

REVISIONS:  
3/20/24: REDUCED PROPOSED DECK SIZE

KV designs LLC  
Denise Von Dassel, Architect  
859 Middlesex Turnpike, Old Saybrook, CT  
(860) 388-2210 Email: kvdesigns.arch@gmail.com

GUZIEWICZ - ROCK RESIDENCE  
10 COLLINS LANE  
ESSEX, CONNECTICUT

JANUARY 4, 2024  
REV. 3-20-24

A4

SHEET 4 OF 8

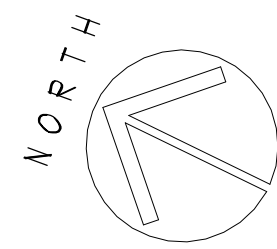
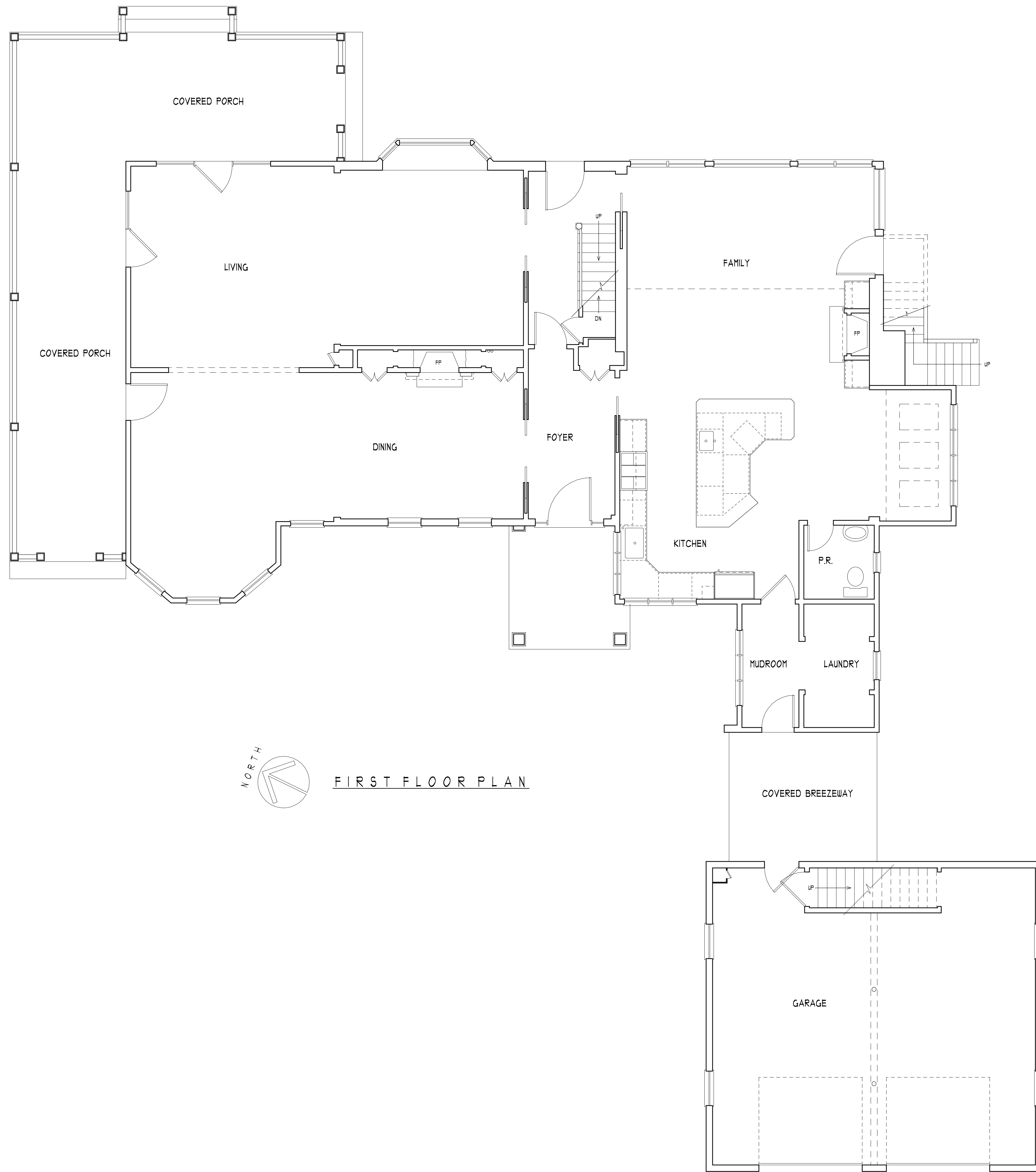

FIRST FLOOR PLAN

EXISTING FIRST FLOOR PLAN  
1/4" = 1'-0"

**KV designs LLC**  
Denise Von Dassel, Architect  
859 Middlesex Turnpike, Old Saybrook, CT  
(860) 388-2210 Email: kvdesigns.arch@gmail.com

**GUZIEWICZ - ROCK RESIDENCE**  
10 COLLINS LANE  
ESSEX, CONNECTICUT

NOVEMBER 25, 2022

EX1

SHEET 1 OF 4

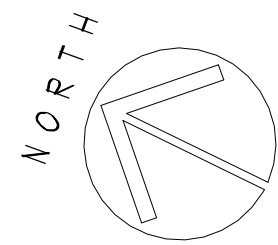
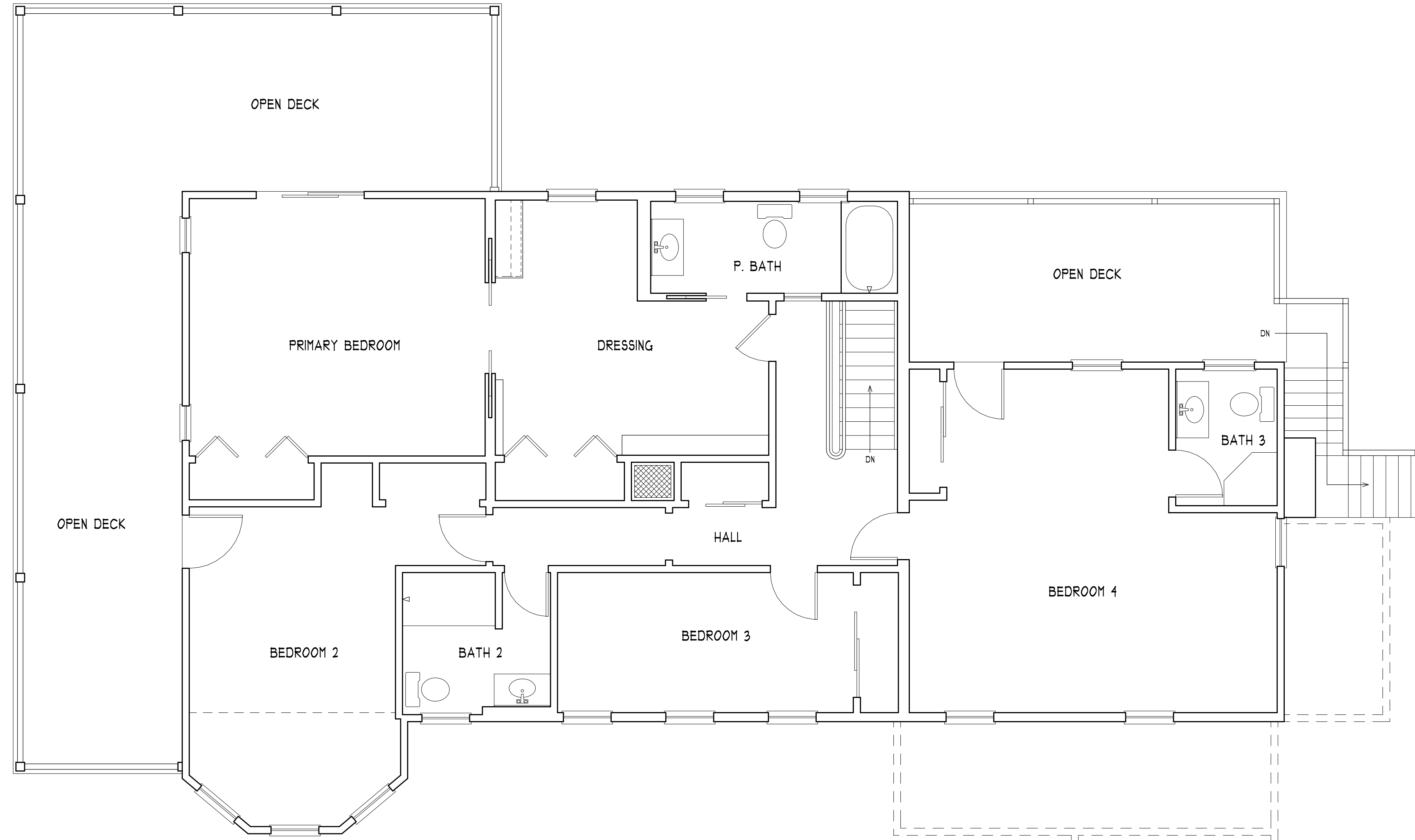

SECOND FLOOR PLAN

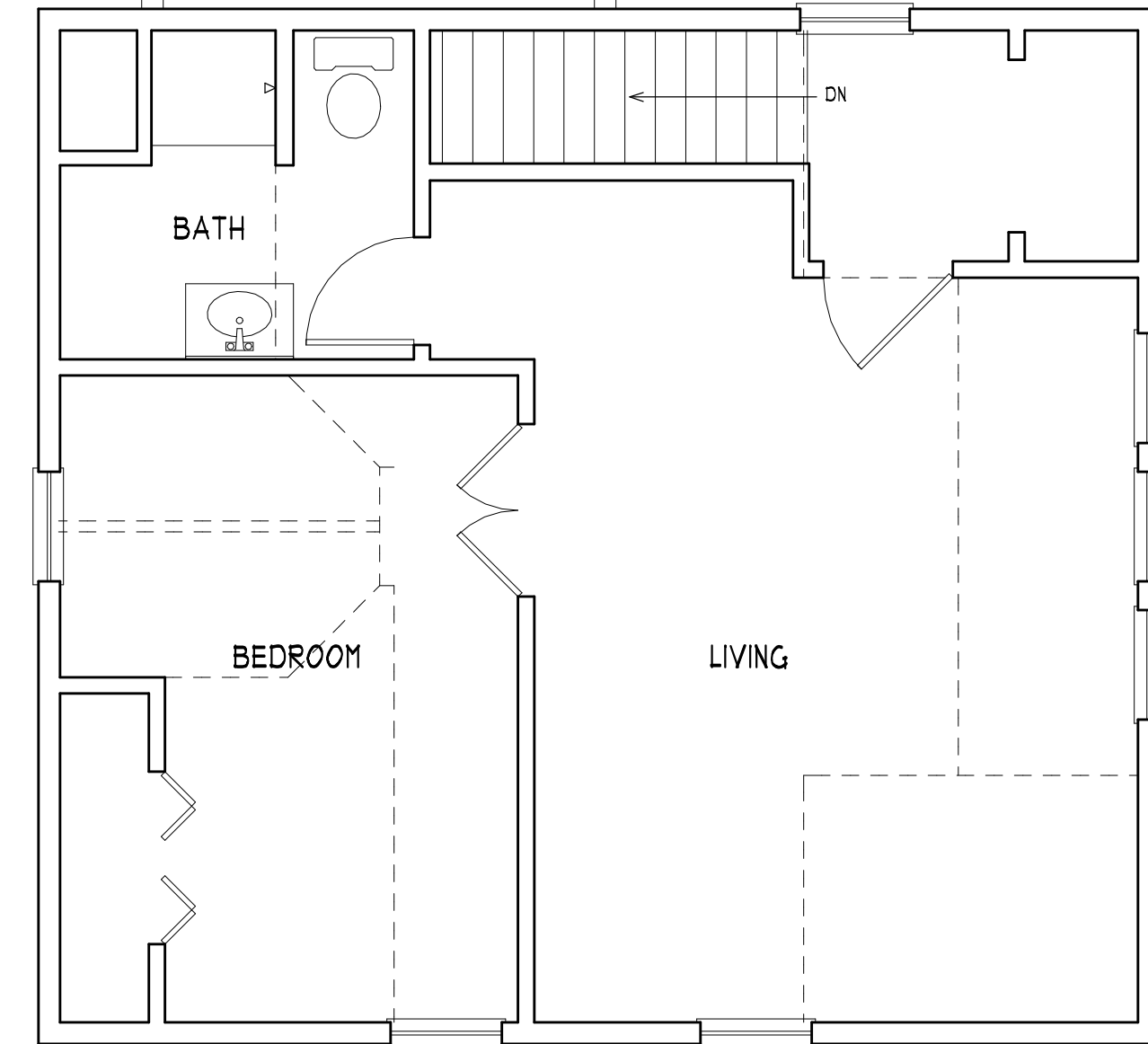
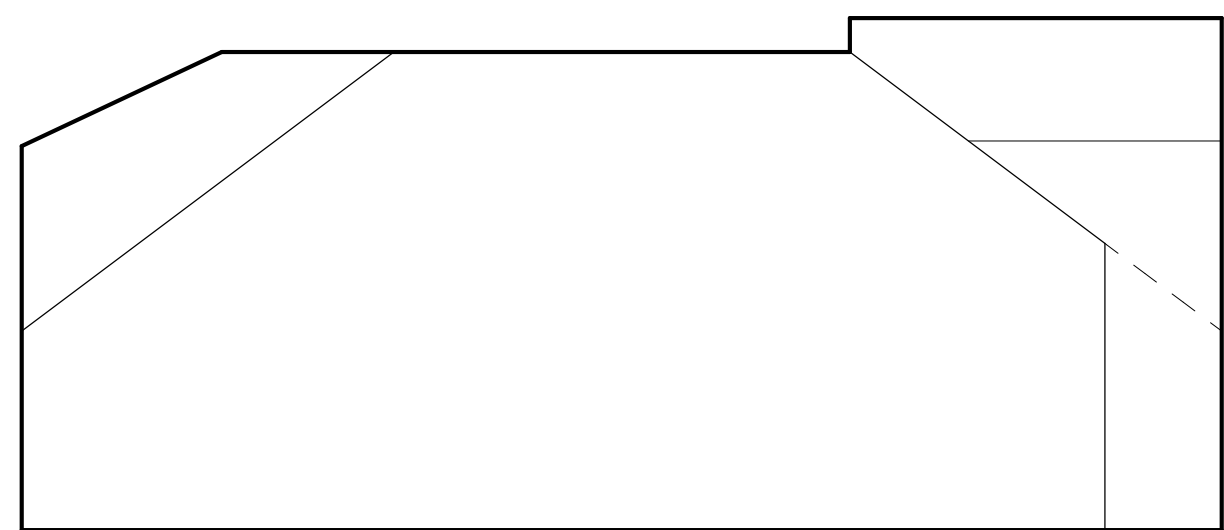



WEST ELEVATION



NORTH ELEVATION

EXISTING WEST AND NORTH EXTERIOR ELEVATIONS  
1/4" = 1'-0"

KV designs LLC  
Dennis Van Dassel, Architect  
859 Middlesex Turnpike, Old Saybrook, CT  
(860) 388-2210 Email: kydesigns.arch@gmail.com

GUZIEWICZ - ROCK RESIDENCE  
10 COLLINS LANE  
ESSEX, CONNECTICUT

NOVEMBER 25, 2022

EX3

SHEET 3 OF 4

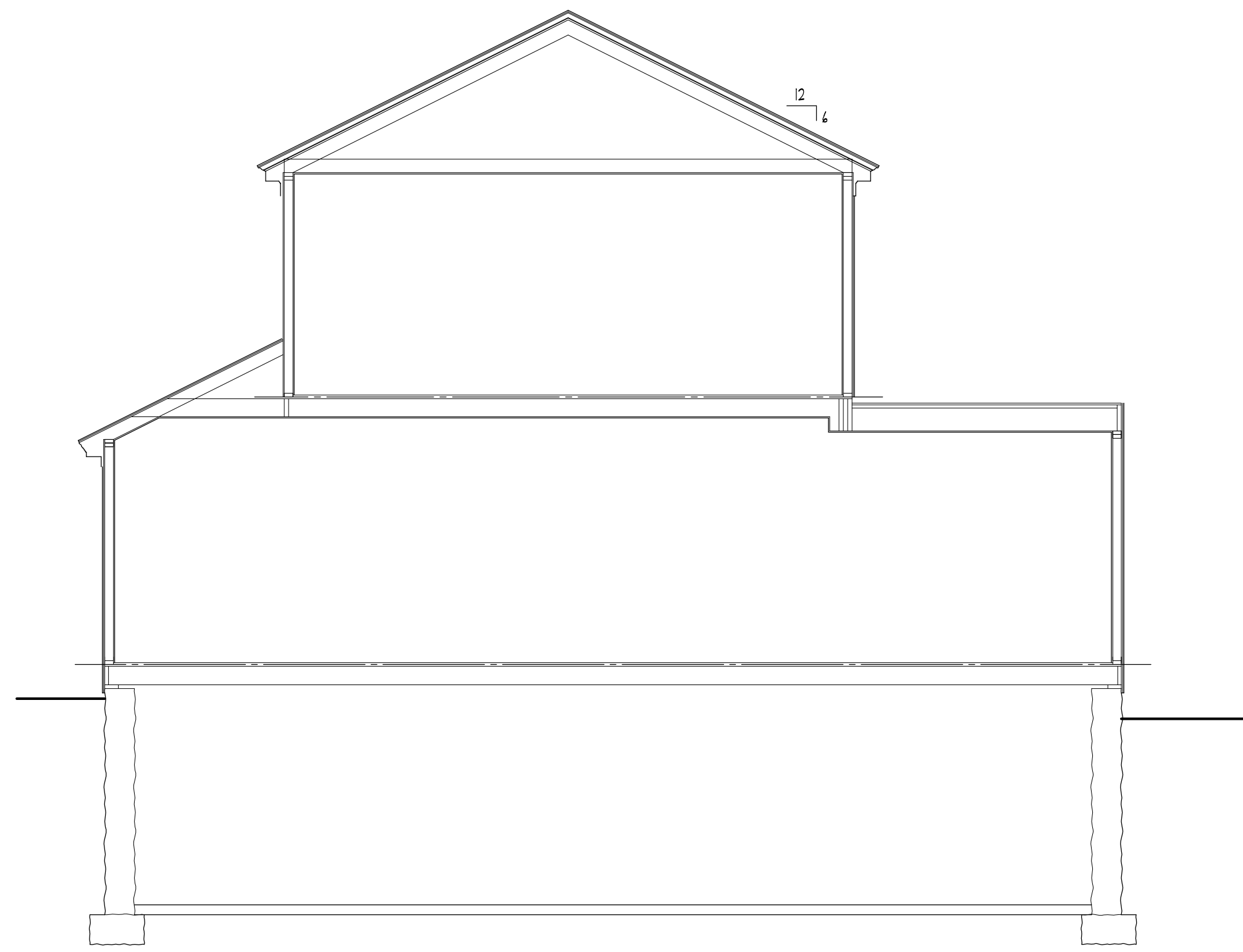

EAST ELEVATION

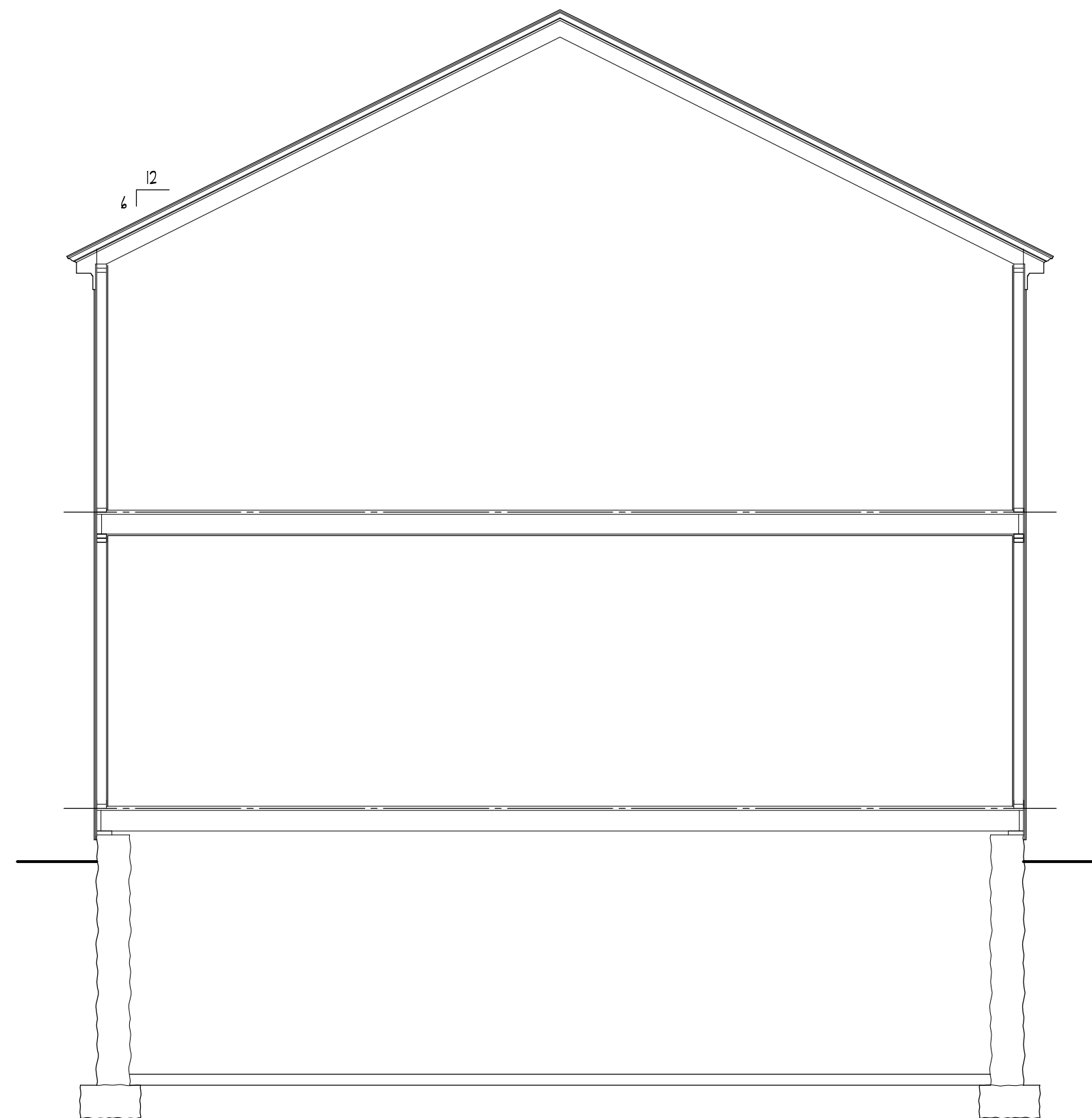

SOUTH ELEVATION