

KEY MAP

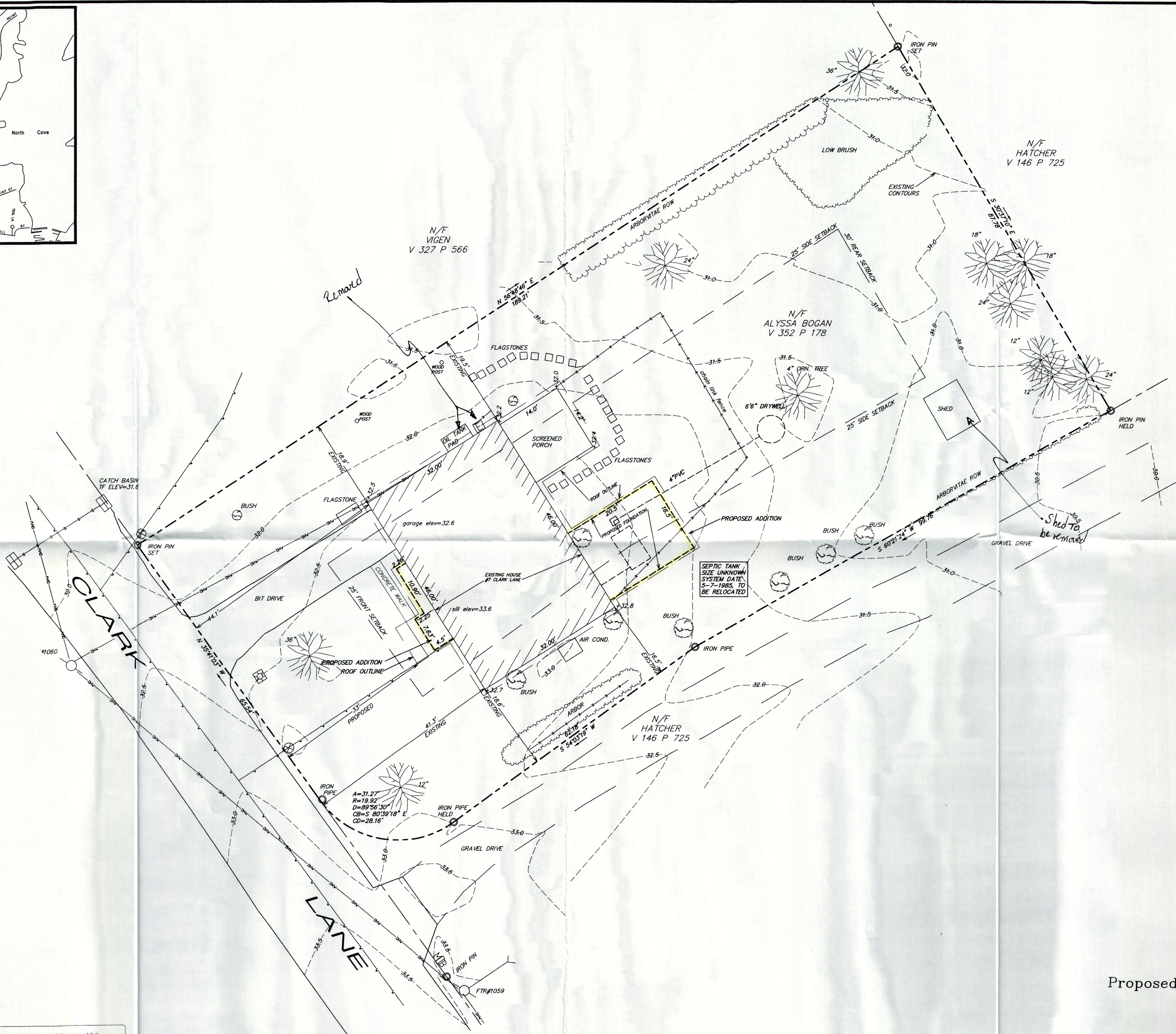

- LEGEND**
- - - - - EXISTING CONTOUR
  - W — WATER LINE
  - - - - - ETC UNDERGROUND ELECTRIC, CABLE, TELEPHONE
  - ☒ LAMP
  - OHW — OVERHEAD WIRES
  - PROPERTY CORNER
  - MON/MERESTONE FOUND
  - UTILITY POLE

**NOTES**

Bearings per 1983 NAD from RTKGPS.  
 Vertical datum is 1988 NAVD from RTKGPS.  
 Lot area is 15,515 Sq. Feet  
 Spacing information shown per town records.  
 Existing house dimensions from exterior walls.  
 Underground utilities shown are approximate only, call before you dig.

I hereby certify that this map has been prepared pursuant to the regulations of Connecticut state agencies sections 20-300b-1 through 20-300b-20 and the "Standards for Surveys and Maps in the state of Connecticut" as adopted by the Connecticut Association of Land Surveyors, Inc. on September 26, 1996.

The type of survey performed is a boundary and topographic survey and is intended to show property boundaries. Boundary determination/opinion is a resurvey and is based upon locating physical evidence, map references and deed descriptions, and this survey conforms to Class A-2/T-2 accuracy standards.

To my knowledge and belief this map is substantially correct as noted hereon.

William B. Hearn, L.S.  
 32 Ebony Lane  
 Ivoryton, Connecticut  
 06442  
 CT REC. NO. 18,857

No certification is expressed or implied on any original or duplicate of this plan unless it bears the impression and/or red ink type seal and original signature of William Hearn, L.S.  
 These drawings are the property of William Hearn, L.S. and have been specifically prepared for the use of the owner of the project or property, they are not to be duplicated or used in part or whole for any other purpose, project, location or owner without the express written consent of William Hearn, L.S.

MAP REFERENCE:  
 "SUBDIVISION OF LAND OF RAYMOND R. CLARK AND RAYMOND R. AND HAZEL L. CLARK ESSEX CONN.," DATED 10-22-85

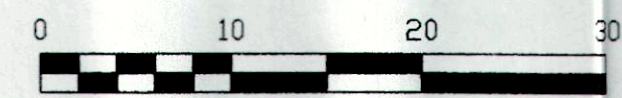

RECEIVED  
 APR 2 1 2023  
 BY: .....

Proposed Improvement Survey  
 property of  
 Alyssa Bogan  
 #7 Clark Lane  
 Essex, Connecticut  
 Date: 4-3-23 Scale: 1"=10'

CLARK LANE