

DATE	REVISIONS	CK.

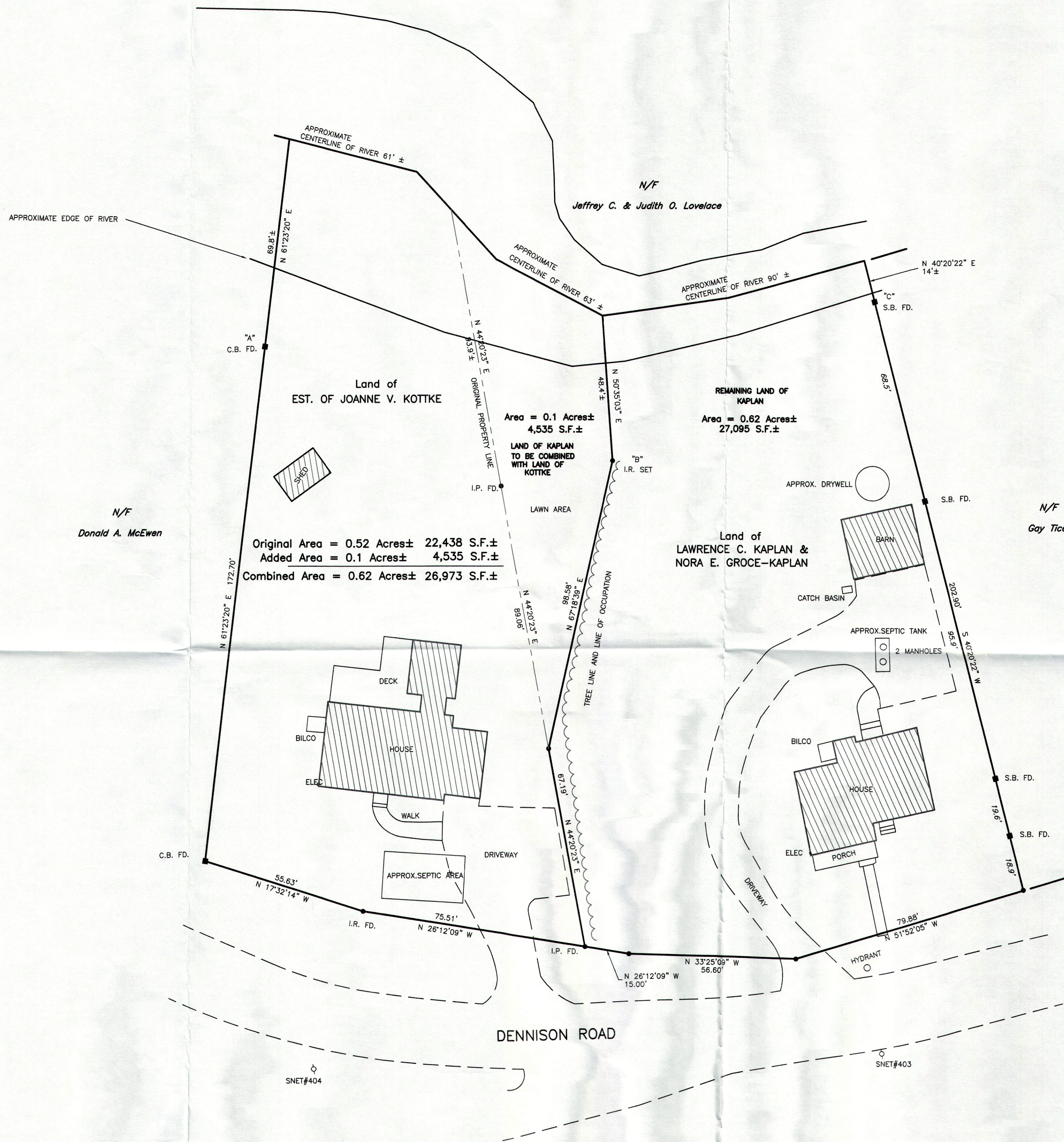
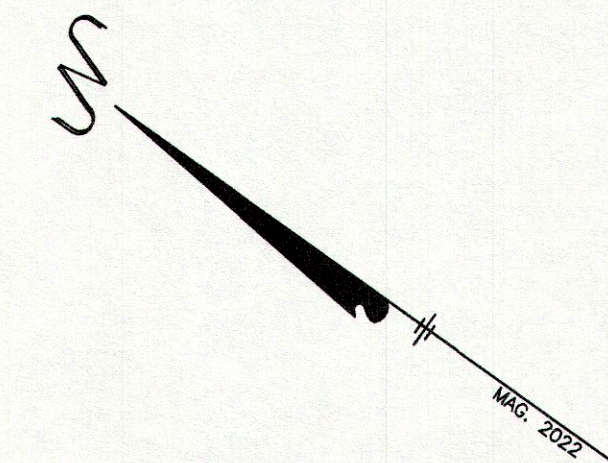

Original Area = 0.52 Acres± 22,438 S.F.±
 Added Area = 0.1 Acres± 4,535 S.F.±
 Combined Area = 0.62 Acres± 26,973 S.F.±

- NOTES:
- THIS SURVEY AND MAP HAS BEEN PREPARED IN ACCORDANCE WITH SECTIONS 20-300b-1 THRU 20-300b-20 OF THE REGULATIONS OF CONNECTICUT STATE AGENCIES - "MINIMUM STANDARDS FOR SURVEYS AND MAPS IN THE STATE OF CONNECTICUT" IT IS A "PROPERTY SURVEY & FIRST SURVEY CONFORMING TO HORIZONTAL ACCURACY CLASS A-2 AND INTENDED TO BE USED TO DEPICT A PROPERTY LINE MODIFICATION.
 - REFERENCE MAPS USED ENTITLED:
 - PORTION OF DENNISON ROAD ESSEX, CONN. SHOWING PROPOSED CURVE EASEMENT ON NORTHERLY SIDE FEB. 28, 1956 SCALE: 1"=20' BY GRAHAM PELTON, R.L.S.
 - PROPERTY SURVEY OF LAND OF JEFFREY C. & JUDITH O. LOVELACE DENNISON ROAD ESSEX, CONNECTICUT SCALE: 1"=50' DATE: MARCH 8, 2012 BY RICHARD W. GATES, L.S.
 - TIE LINES FOR CLOSURE:
 - "A" - "B" S 17°13'17" E 122.93'
 - "B" - "C" S 66°13'15" E 102.79'
 - PARCELS ARE WITHIN THE VR DISTRICT.
 - BOTH PARCELS AER SERVED BY PUBLIC WATER.

C.B. = Concrete Bound
 Fd. = Found
 I.P. = Iron Pipe
 I.R. = Iron Rod
 S.B. = Stone Bound

TO MY KNOWLEDGE AND BELIEF, THIS MAP IS SUBSTANTIALLY CORRECT AS NOTED HEREON.

Richard W. Gates

RICHARD W. GATES, CONN. L.S. LIC. NO. 8162

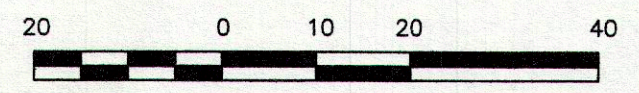

RECEIVED
 NOV 22 2022

SEAL	RICHARD W. GATES LAND SURVEYOR 81 MAIN STREET CENTERBROOK, CT	
	LOT LINE MODIFICATION ON LANDS OF ESTATE OF JOANNE V. KOTTKE & LAWRENCE C. KAPLAN & NORA E. GROCE-KAPLAN DENNISON ROAD ESSEX, CONNECTICUT	
SCALE 1"=20'	DATE OCT. 27, 2022	IDENT. NO. EX747