

DATE	ISSUE
11.24.2020	P&Z SPECIAL PERMIT APPLICATION

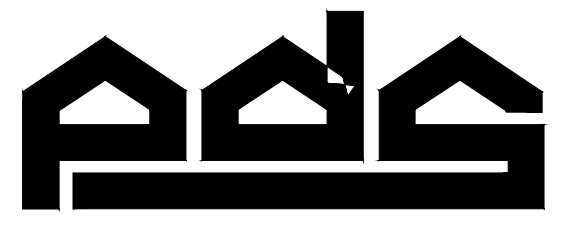

**PDS ENGINEERING & CONSTRUCTION, INC.**

107 Old Windsor Road  
 Bloomfield, Connecticut 06002  
 Telephone: (860) 242-8586  
 FAX (860) 242-8587

CONSULTANTS:

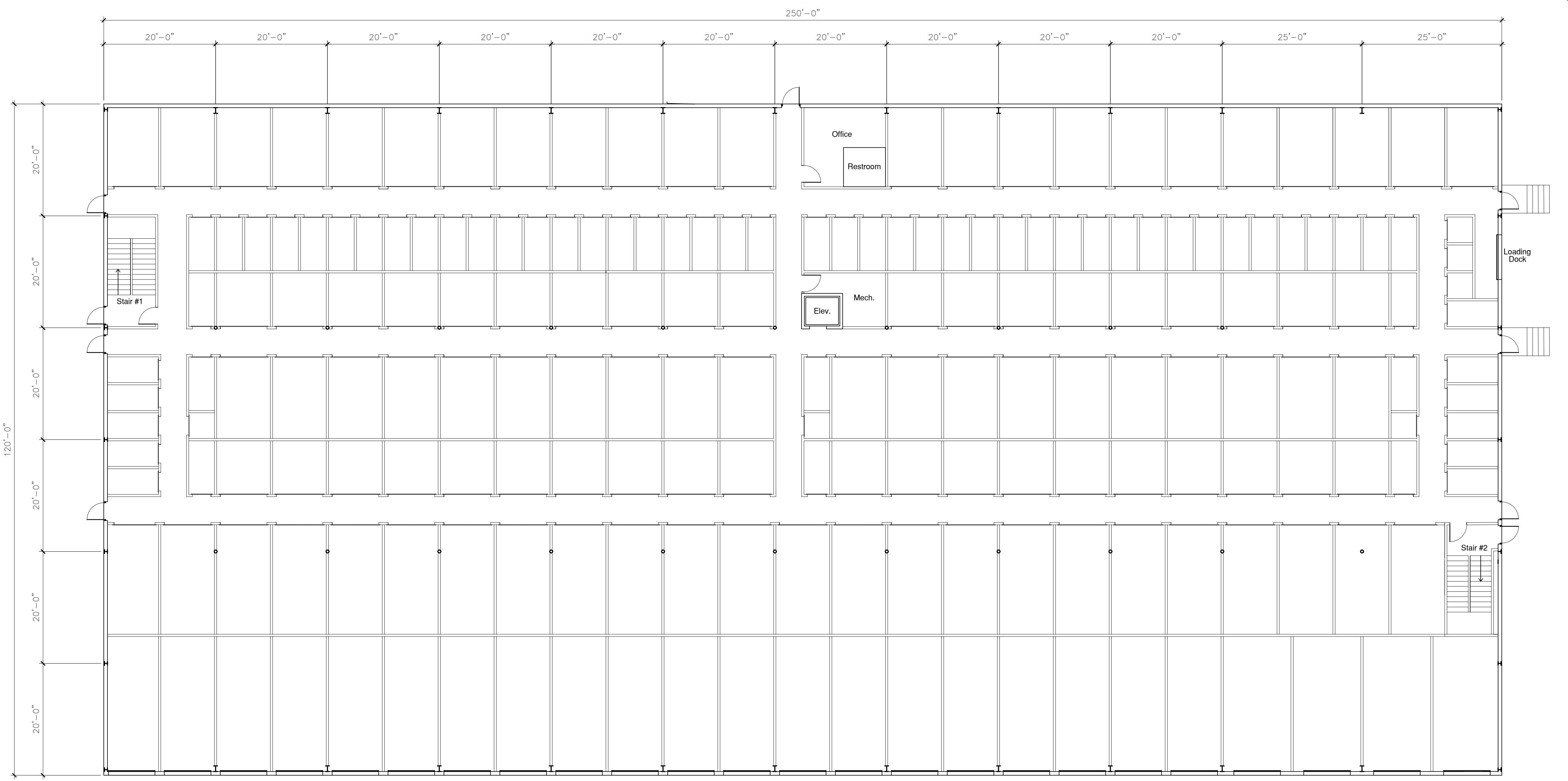

PROPOSED FLOOR PLAN LAYOUT  
 3/32"=1'-0"

PROJECT NAME:

**STORAGE PLACE**

35/41 INDUSTRIAL PARK ROAD  
 ESSEX, CONNECTICUT

DRAWING TITLE:

**PROPOSED FLOOR PLAN**

SEAL

ENGINEER: FB  
 ARCHITECT:  
 PROJECT MGR:  
 DRAFTED BY: BF

**A-100**