

Town of Essex  
Inland Wetlands and Watercourses Commission

Revised 4/6/2022

# 8248

Application # 24-4 Date received by Office 4/1/24 Fee 130.00

Owner of Record RANDOLPH SAITTA

Home Address 28 S. WINDS DR, ESSEX

Mailing Address: - SAME -

Phone: Home/Cell 860-235-6759 Work: \_\_\_\_\_

Applicant's Name: RANDOLPH SAITTA

Home Address - SAME -

Mailing Address: \_\_\_\_\_

Phone: Home/Cell \_\_\_\_\_ Work: \_\_\_\_\_

Email: RANDY.C.SAITTA@GMAIL.COM

Applicant's interest in the land if the applicant is not the property owner \_\_\_\_\_

Location of Property by Street & Village Address: S. WINDS DR. ESSEX

Map 91 Lot 44 Lot Size 1.17 District RU

Check applicable activities occurring in or within 100 feet of wetlands and/or watercourses:

Construction of a structure(s)	<input checked="" type="checkbox"/>	Discharge	_____
Other site development work	_____	Pond creation/dredging	_____
Deposition or removal of material	_____	Tree removal	_____
Stream altering/channelization	_____	Dam maintenance	_____
Subdivision/Resubdivision	_____	Other	_____

Nature of Request: Explain in detail the extent of any activity checked above, the type of material, and the equipment to be used to complete project. (Use additional sheets if necessary.)

SHED 10' x 12'

Estimated length of time for project : 2 DAYS

Note:  
1) TO BE ACCEPTED BY THE LAND USE OFFICE. THIS APPLICATION MUST BE COMPLETED, SIGNED, AND SUBMITTED WITH THE REQUIRED FEE(S) AND MAP(S) PREPARED IN ACCORDANCE WITH THE APPLICABLE REGULATIONS.  
2) THE SUBMITTAL OF THIS APPLICATION CONSTITUTES THE PROPERTY OWNER'S PERMISSION FOR THE COMMISSION OR ITS STAFF TO ENTER THE PROPERTY FOR THE PURPOSE OF INSPECTION.  
3) I HERBY AGREE TO PAY ALL ADDITIONAL FEES AND/OR ADDRESS SUCH COSTS DEEMED NECESSARY BY THE LAND USE OFFICE AS DESCRIBED IN PART THREE OF THIS APPLICATION.

Explain what alternatives have been considered in connection with this application to avoid altering inland wetlands and/or watercourses?

NONE

**ACTIVITY LOCATION (Map with sufficient detail must be submitted as a part of the application)**

Approximate number of acres of wetlands (or portion thereof) on the property: 0

Approximate area of inland wetlands to be altered: 0

Approximate length of watercourse(s) on the property: 0

Approximate length of watercourse(s) to be altered: 0

Approximate number of acres of upland review area on the property: .6

Approximate area of upland review area to be altered: 120 sqft

If known, are vernal pools or tidal wetlands located on the property? N/A

If yes, where and how many acres (or portion thereof) on the property? N/A

Is property located within a Special Flood Hazard Area? N/A

If yes, where and how many acres (or portion thereof) on the property?

Has the property been flagged by a licensed soil scientist? YES

If yes, by who, and when?

Will there be water discharge into wetlands? No

Discharge - Specify Type

**Please complete the attached State Reporting Form**

**ADDITIONAL INFORMATION MAY BE REQUIRED DEPENDING UPON THE COMPLEXITY OF THE PROJECT.**



KEARNS KEVIN S TRUSTEE  
22 SOUTH WINDS DR  
ESSEX, CT 06426

SEVERANCE JOEL & JENNIFER  
27 SOUTH WINDS DR  
ESSEX, CT 06426

MCCAFFREY EDWARD C & KATHLEEN A  
20 SOUTH WINDS DR  
ESSEX, CT 06426

SALBINSKI CHRISTOPHER J & JENNIFER L  
23 SOUTH WINDS DR  
ESSEX, CT 06426

SOUTHWINDS ASSOCIATION INC  
PO BOX 213  
ESSEX, CT 06426

SOUTHWINDS ASSOCIATION INC  
PO BOX 213  
ESSEX, CT 06426

PATRICK-CONNELL TERESA TRUSTEE  
21 SOUTH WINDS DR  
ESSEX, CT 06426



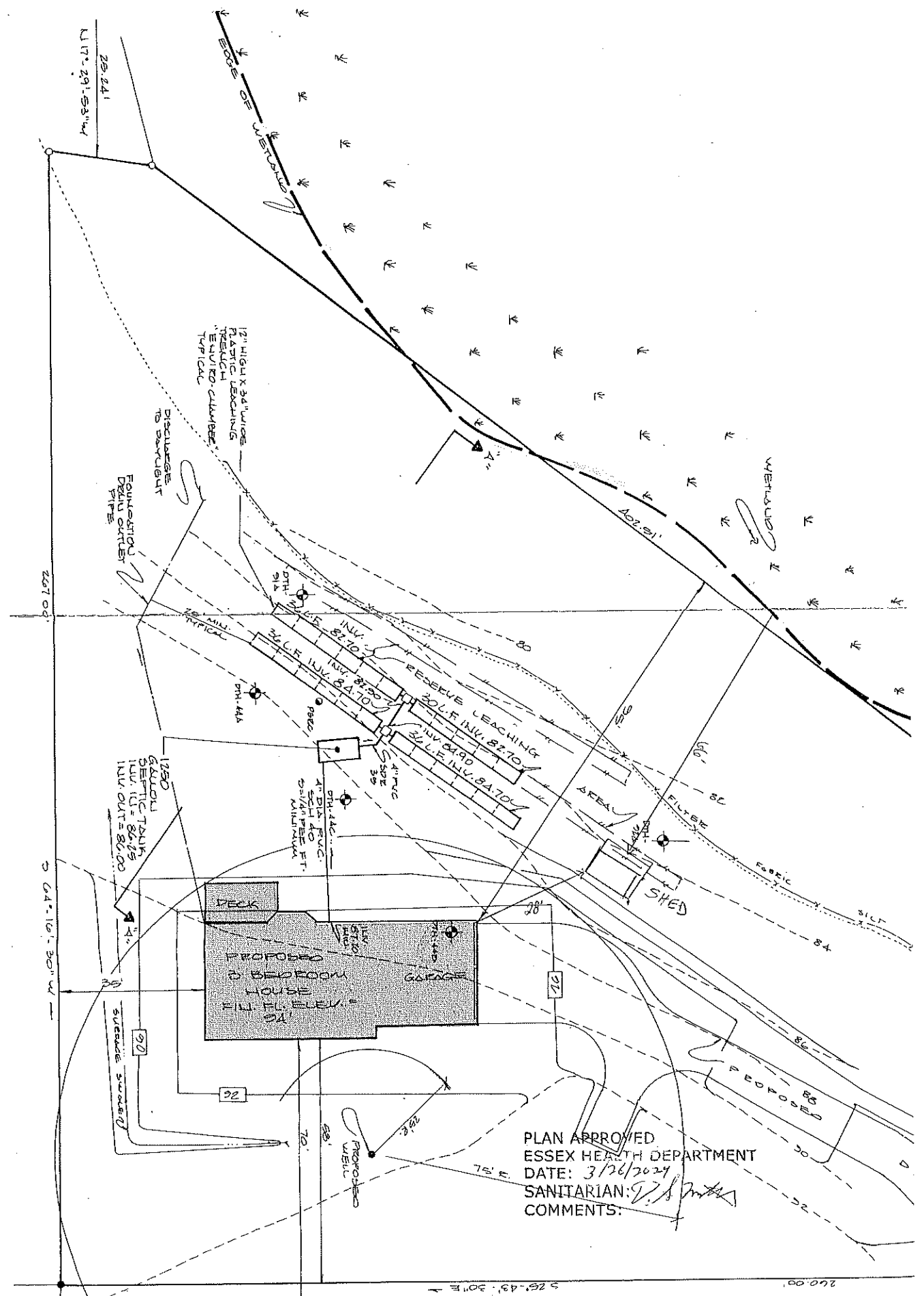

PLAN APPROVED  
 ESSEX HEALTH DEPARTMENT  
 DATE: 3/26/2024  
 SANITARIAN: *[Signature]*  
 COMMENTS:

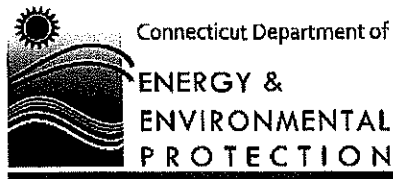

Connecticut Department of

**ENERGY &  
ENVIRONMENTAL  
PROTECTION**

GIS CODE #: \_\_\_\_\_  
For DEEP Use Only

79 Elm Street • Hartford, CT 06106-5127

www.ct.gov/deep

Affirmative Action/Equal Opportunity Employer

## Statewide Inland Wetlands & Watercourses Activity Reporting Form

Please complete this form in accordance with the instructions on pages 2 and 3 and mail to:

DEEP Land & Water Resources Division, Inland Wetlands Management Program, 79 Elm Street, 3<sup>rd</sup> Floor, Hartford, CT 06106

Incomplete or incomprehensible forms will be mailed back to the inland wetlands agency.

### PART I: Must Be Completed By The Inland Wetlands Agency

- DATE ACTION WAS TAKEN: year: \_\_\_\_\_ month: \_\_\_\_\_
- ACTION TAKEN (see instructions - one code only): \_\_\_\_\_
- WAS A PUBLIC HEARING HELD (check one)? yes  no
- NAME OF AGENCY OFFICIAL VERIFYING AND COMPLETING THIS FORM:  
(print name) \_\_\_\_\_ (signature) \_\_\_\_\_

### PART II: To Be Completed By The Inland Wetlands Agency Or The Applicant

- TOWN IN WHICH THE ACTIVITY IS OCCURRING (print name): \_\_\_\_\_  
does this project cross municipal boundaries (check one)? yes  no   
if yes, list the other town(s) in which the activity is occurring (print name(s)): \_\_\_\_\_
- LOCATION (see instructions for information): USGS quad name: \_\_\_\_\_ or number: \_\_\_\_\_  
subregional drainage basin number: \_\_\_\_\_
- NAME OF APPLICANT, VIOLATOR OR PETITIONER (print name): \_\_\_\_\_
- NAME & ADDRESS OF ACTIVITY / PROJECT SITE (print information): \_\_\_\_\_  
briefly describe the action/project/activity (check and print information): temporary  permanent  description: \_\_\_\_\_
- ACTIVITY PURPOSE CODE (see instructions - one code only): \_\_\_\_\_
- ACTIVITY TYPE CODE(S) (see instructions for codes): \_\_\_\_\_, \_\_\_\_\_, \_\_\_\_\_, \_\_\_\_\_
- WETLAND / WATERCOURSE AREA ALTERED (see instructions for explanation, must provide acres or linear feet):  
wetlands: \_\_\_\_\_ acres open water body: \_\_\_\_\_ acres stream: \_\_\_\_\_ linear feet
- UPLAND AREA ALTERED (must provide acres): \_\_\_\_\_ acres
- AREA OF WETLANDS / WATERCOURSES RESTORED, ENHANCED OR CREATED (must provide acres): \_\_\_\_\_ acres

DATE RECEIVED:

### PART III: To Be Completed By The DEEP

DATE RETURNED TO DEEP:

FORM COMPLETED: YES NO

FORM CORRECTED / COMPLETED: YES NO

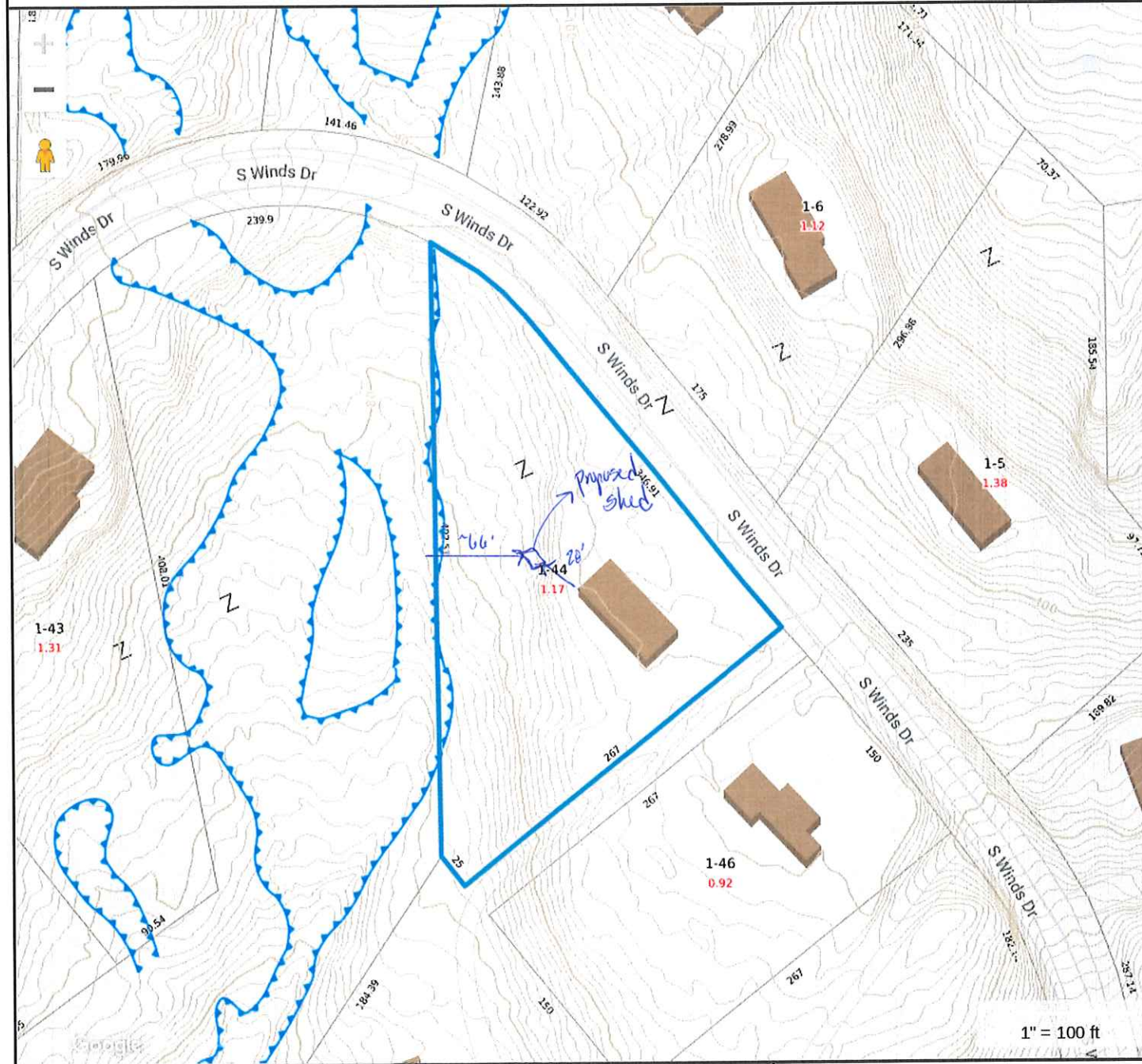

**Property information**  
 Property ID 91 1-44  
 Location 28 SOUTH WINDS DR  
 Owner SAITTA RANDOLPH C & LAURIE L



MAP FOR REFERENCE ONLY  
 NOT A LEGAL DOCUMENT

Town of Essex, CT makes no claims and no warranties, expressed or implied, concerning the validity or accuracy of the GIS data presented on this map.

Geometry updated 4/13/2021  
 Data updated daily

Print map scale is approximate.  
 Critical layout or measurement activities should not be done using this resource.



