

DATE	REVISION	CK.

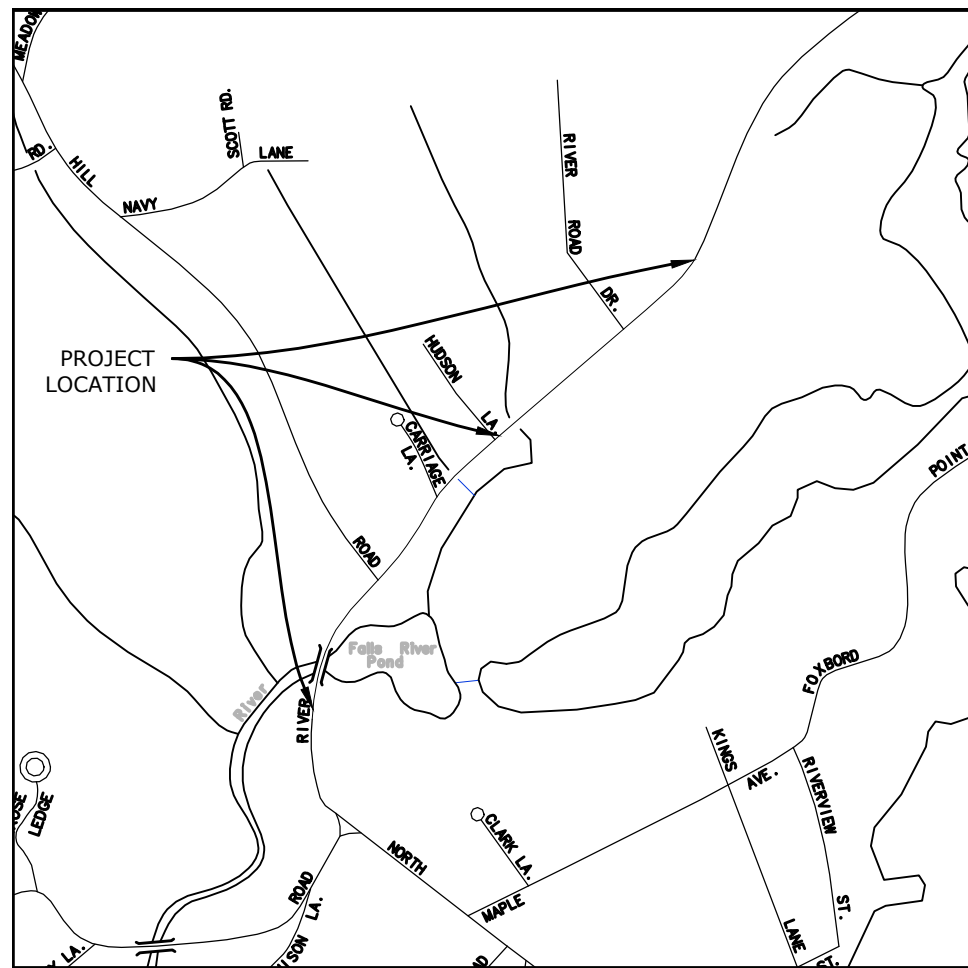

LOCATION MAP
SCALE: 1"=1000'±

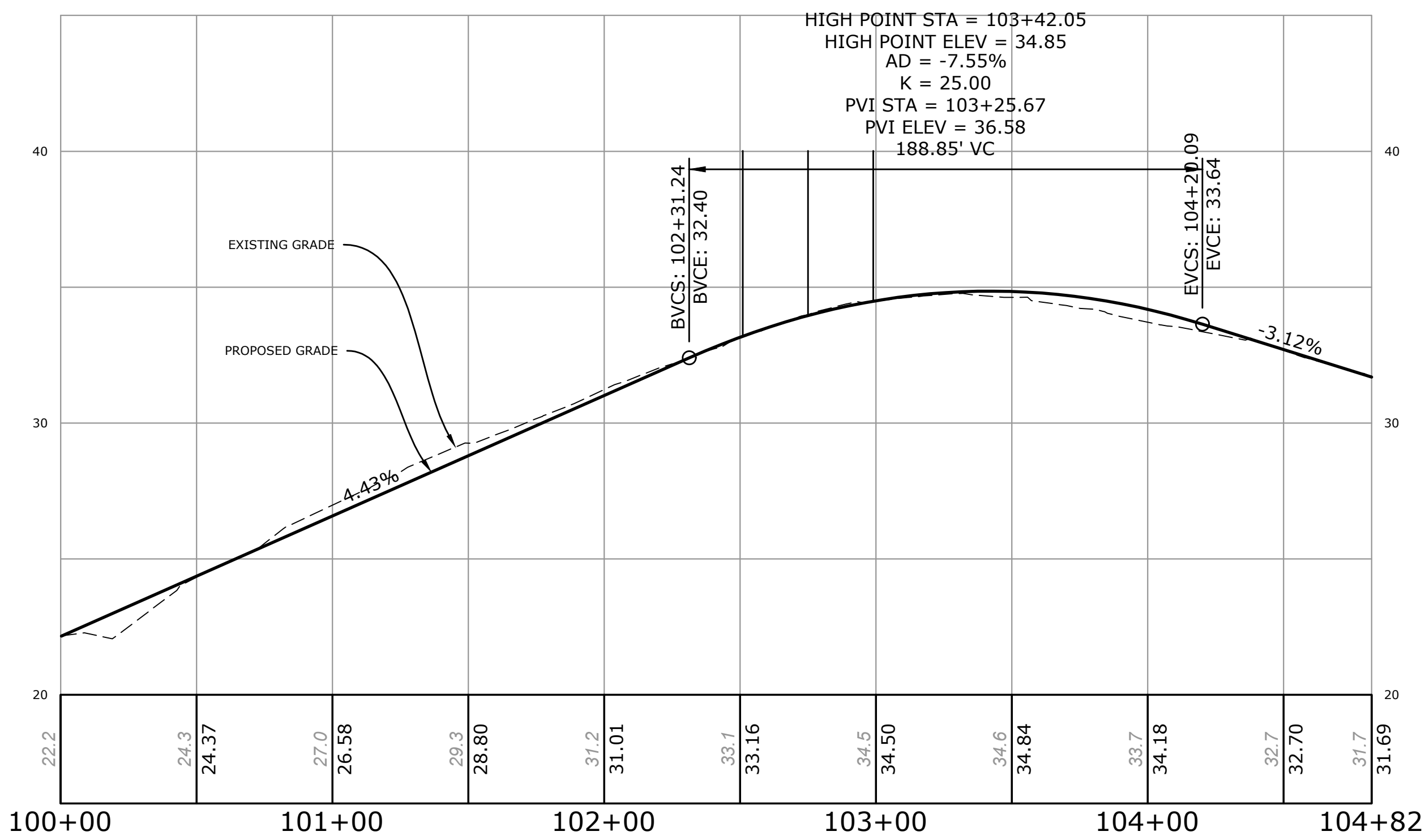
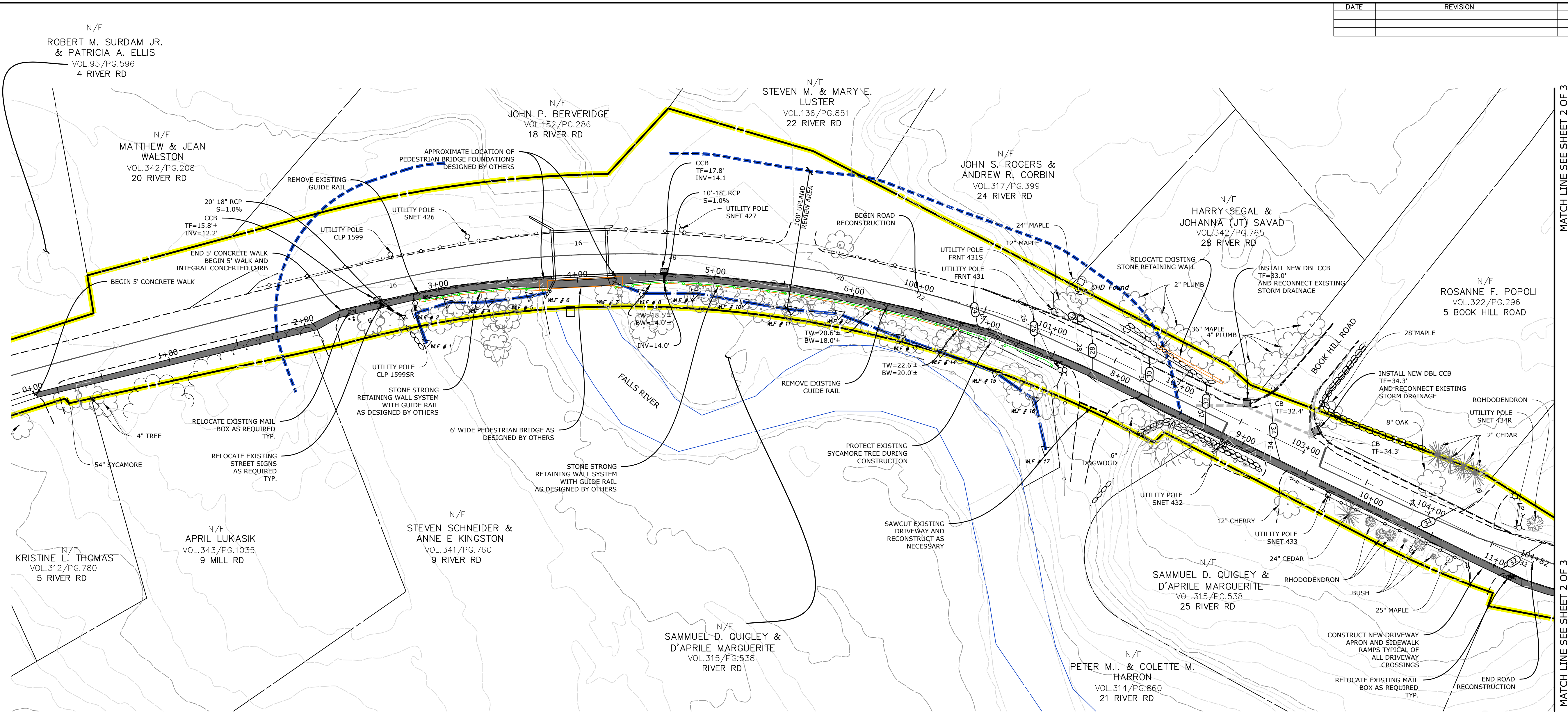

PROFILE VIEW
HORIZONTAL SCALE: 1"=40'
VERTICAL SCALE: 1"=4'

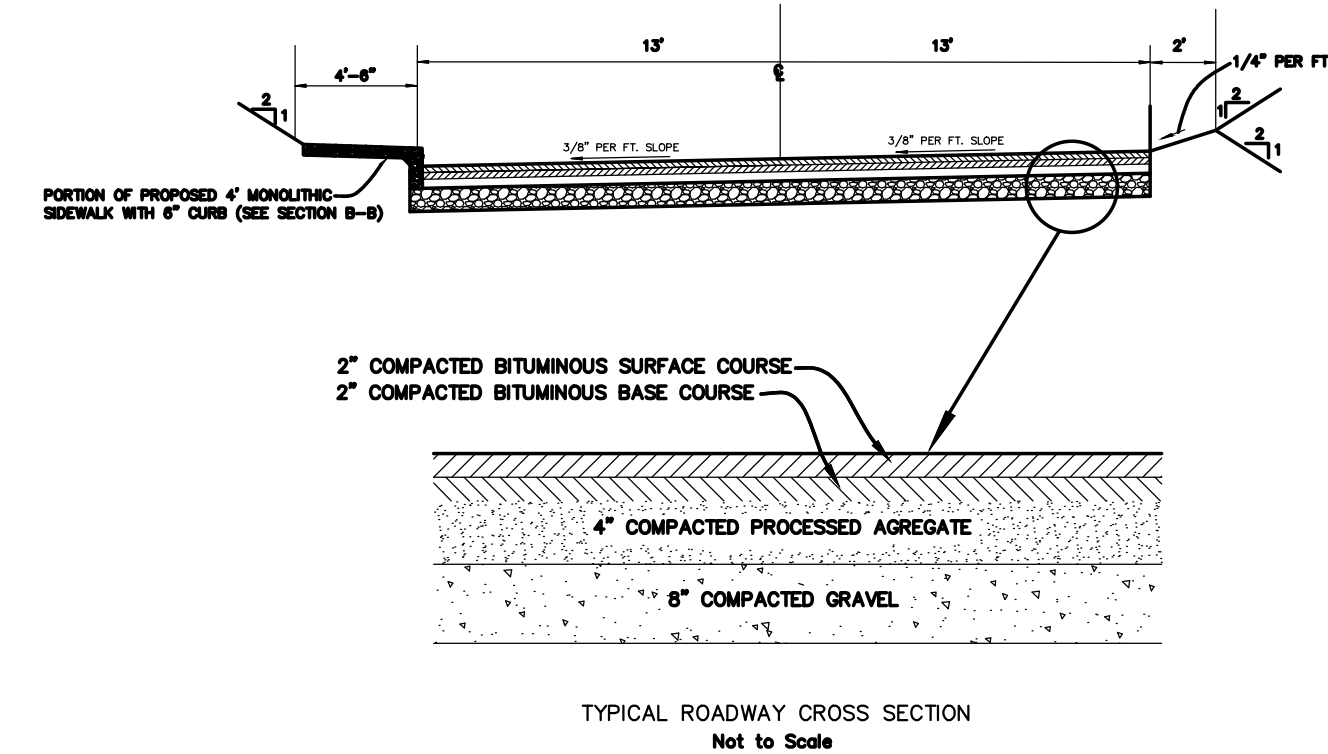

TYPICAL ROADWAY CROSS SECTION
Not to Scale

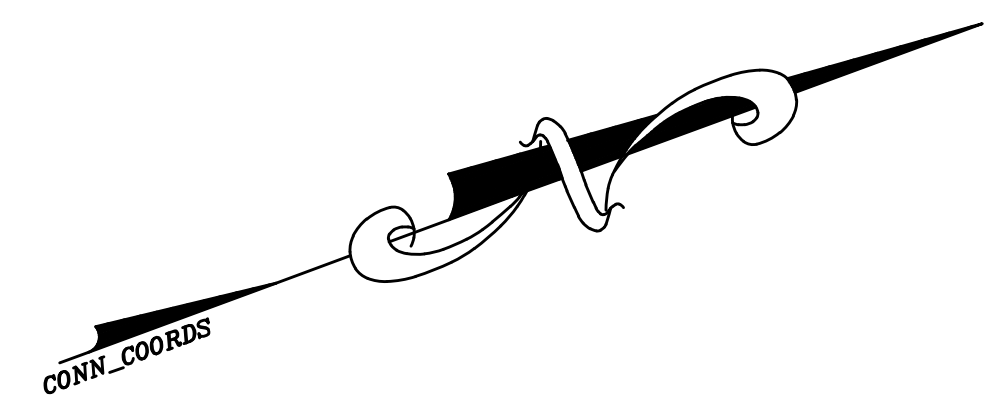
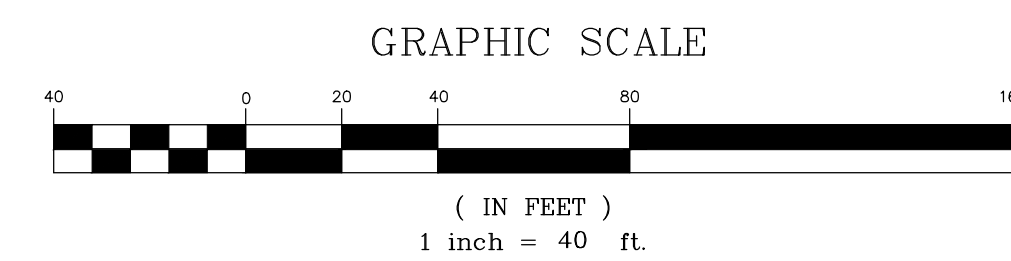

TO MY KNOWLEDGE AND BELIEF, THIS MAP IS SUBSTANTIALLY CORRECT AS NOTED HEREON.

Robert L. Doane, Jr.
ROBERT L. DOANE, JR.
CONN. P.E. & L.S. LIC. NO. 11463

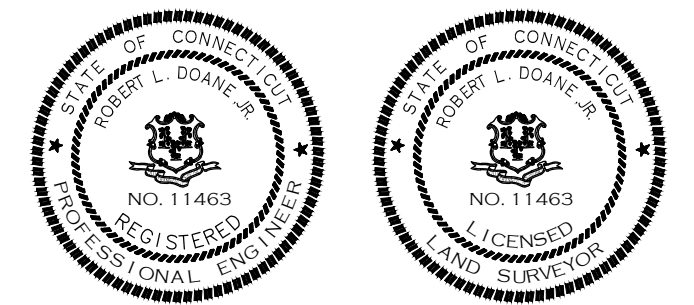

RIVER ROAD PROPOSED SIDEWALK CONSTRUCTION

DOANE ENGINEERING
CIVIL ENGINEERING AND LAND SURVEYING
P.O. BOX 113 CENTERBROOK, CONNECTICUT 06409
TEL: (860)767-0138, FAX: (860)767-9104

SITE PLAN PREPARED FOR TOWN OF ESSEX RIVER ROAD, ESSEX, CONNECTICUT			
SCALE: 1"=40'	DATE: 02/24/23	SHEET NO.: 1 OF 3	IDENT. NO.:

MATCH LINE SEE SHEET 2 OF 3

DATE	REVISION	CK.

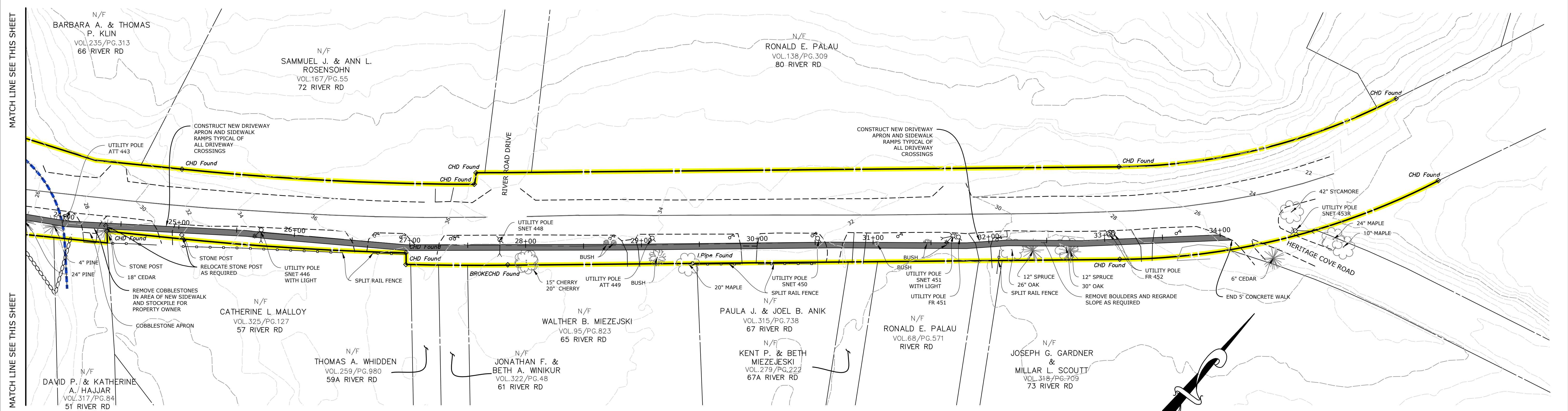
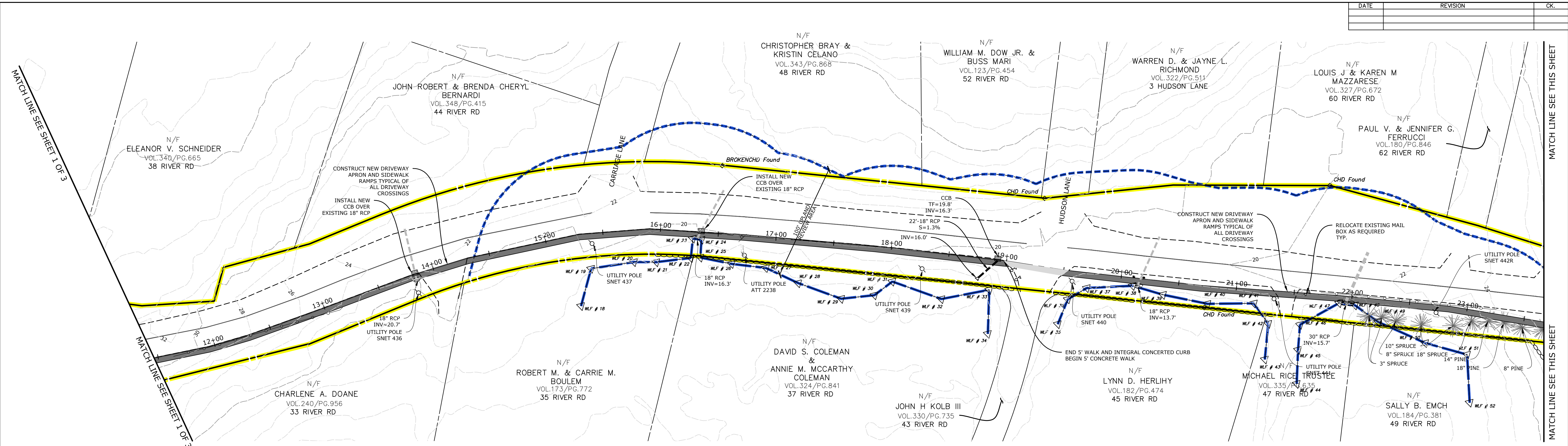

TO MY KNOWLEDGE AND BELIEF THIS PLAN IS SUBSTANTIALLY CORRECT AS NOTED HEREON.

Robert L. Doane, Jr.
 ROBERT L. DOANE, JR.
 CONN. P.E. & L.S. LIC. NO. 11463

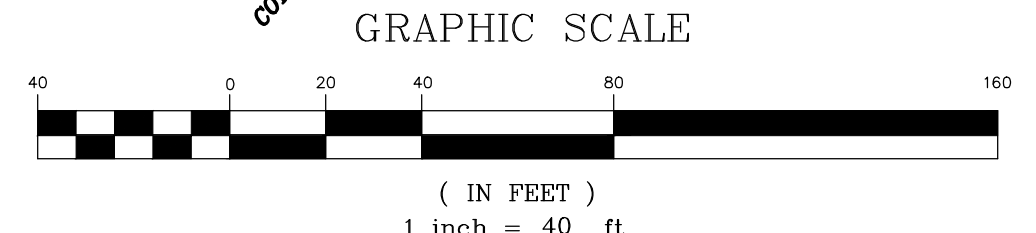
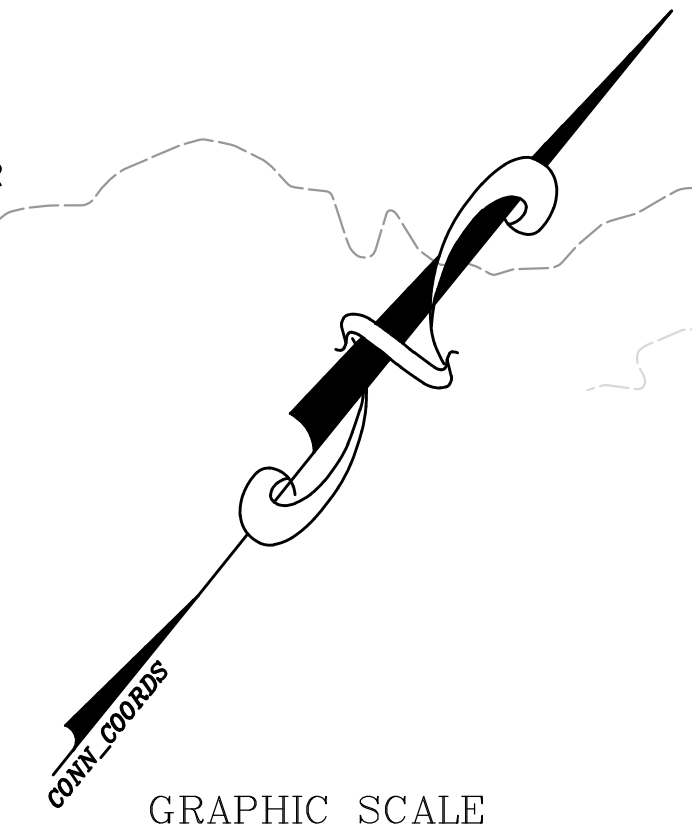
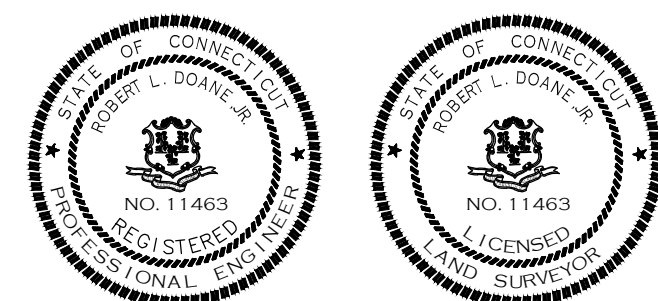

RIVER ROAD PROPOSED SIDEWALK CONSTRUCTION

DOANE ENGINEERING
 CIVIL ENGINEERING AND LAND SURVEYING
 P.O. BOX 113 CENTERBROOK, CONNECTICUT 06409
 TEL: (860)767-0138, FAX: (860)767-9104

SITE PLAN
 PREPARED FOR
 TOWN OF ESSEX
 RIVER ROAD, ESSEX, CONNECTICUT

SCALE: 1"=40'	DATE: 02/24/23	SHEET NO.: 2 OF 3	IDENT. NO.:
------------------	-------------------	----------------------	-------------