

LOCATION MAP
SCALE: 1"=1000'

ZONING DATA TABLE
ZONING DISTRICT RU

ITEM	REQUIRED/ALLOWED	EXISTING
MIN. LOT AREA	80,000 S.F.	133,729.2 S.F.* 3.07 Ac.* (LAND IN ESSEX)
SETBACKS		
FRONT	40'	>40'
REAR	30'	45.8'
SIDE	30'	95.1'
MAX. BLDG. COVERAGE	7.5%	1.2% (1,887.64 S.F.±)
MAX. BLDG. HEIGHT	30'	(SEE HOUSE PLANS)

N/F
WOODROW BRUCE ESTABROOK & KATHERINE BRADFORD ESTABROOK
VOL. 157 PG. 11

N/F
REYNOLD A. BROWN & ALMA E. BROWN
VOL. 112 PG. 411

N/F
FRANK NOCERA
VOL. 128 PG. 111

N/F
JILL CHILDRESS
VOL. 205 PG. 929
VOL. 112 PG. 55

N/F
SHARON Y. MORSE & RAYMOND MORSE, TRUSTEE
VOL. 188 PG. 58

TOTAL LAND AREA (IN ESSEX)
=133,729.2 S.F.*
=3.07 Ac.*

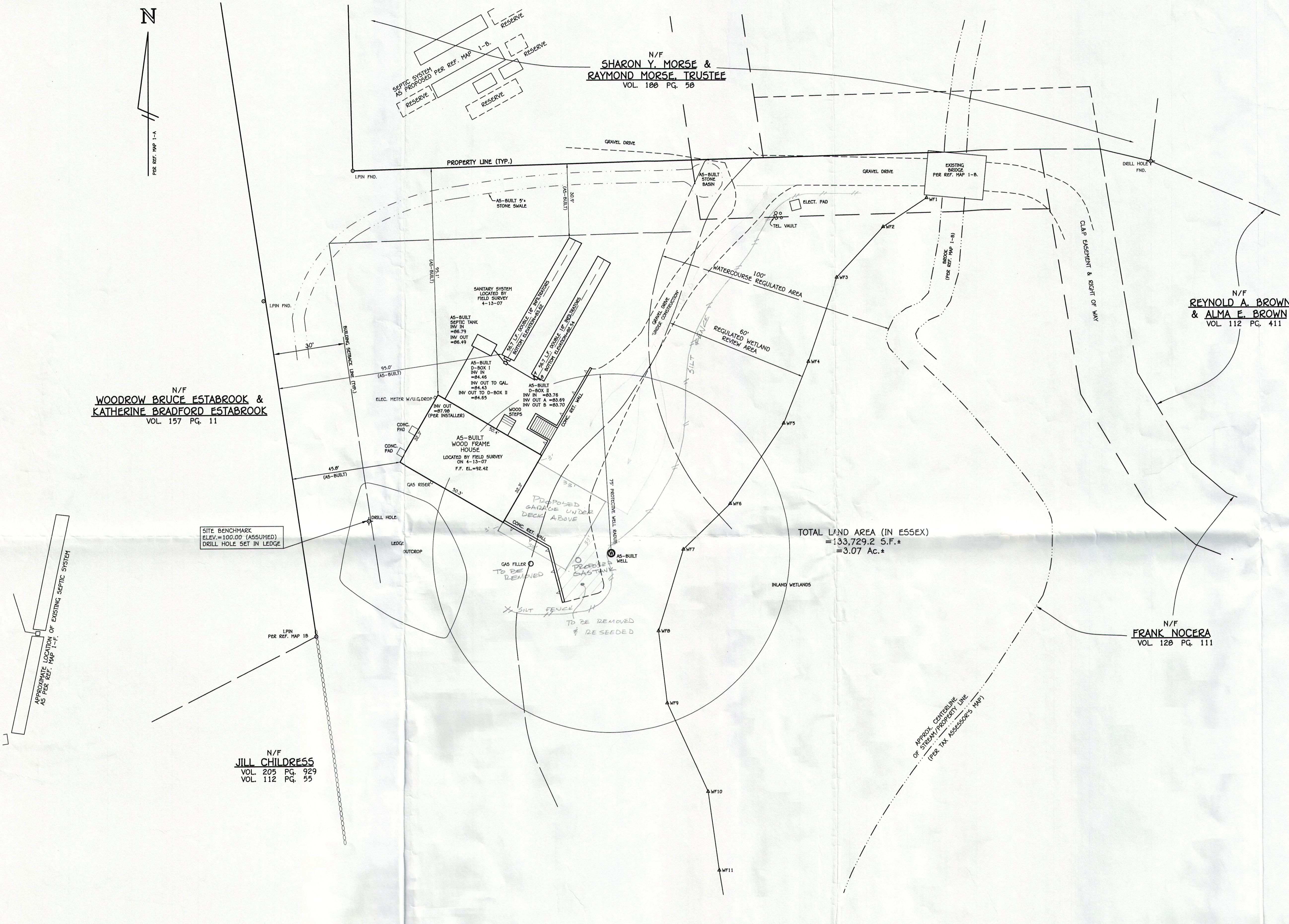

NOTES:

- REFERENCE IS MADE TO THE FOLLOWING MAPS:
 - SITE DEVELOPMENT PLAN, PORTION OF PROPERTY OF JOHN VASSO, PREPARED FOR LARRY BALDYGA, LYNN ROAD, IVORYTON, ESSEX, CONNECTICUT, DATE: DECEMBER 1, 2003, REVISED THRU: 4-5-2006 BY: ANGUS McDONALD / GARY SHARPE & ASSOCIATES, INC.
 - "IMPROVEMENT LOCATION SURVEY" SITE PLAN PROPOSED 2 BEDROOM DWELLING REAR PARCEL WEST OF LYNN ROAD IVORYTON - ESSEX, CONNECTICUT DATE: OCTOBER 16, 2001 PREPARED FOR SHARON MORSE AND MARK ERWIN BY: DONALD R. CARLSON.
 - "PROPERTY SURVEY" RECONFIGURATION OF PARCELS LAND OF SHARON A. MORSE REAR PARCELS WEST OF LYNN ROAD IVORYTON - ESSEX, CONNECTICUT DATE: AUG. 25, 2000, BY: DONALD R. CARLSON.
 - LOT LINE REVISION LOTS 6, 7, & 8 "RYANS WOODS" LYNN ROAD IVORYTON, CONNECTICUT. DATE: 4-7-89 BY: KENNY & STEVENS, INC.
 - "COMPILATION PLAN" MAP SHOWING EASEMENT AREA TO BE GRANTED TO THE CONNECTICUT LIGHT AND POWER COMPANY ACROSS THE PROPERTIES OF JEFFREY GREIDER & SHARON A. MORSE REAR PARCELS WEST OF LYNN ROAD IVORYTON - ESSEX, CONNECTICUT DATE: APRIL 8, 2003 CLAP FILE NO. E2189 BY: DONALD R. CARLSON.
 - PLOT PLAN, PREPARED FOR RALPH GOMETZ, LOT 15, "ESSEX SPRINGS" SUBDIVISION, DEER LANE, ESSEX, CONNECTICUT, DATED: 09-21-95, REVISED: 04-21-97, BY: RICHARD F. MIHOK
- ELEVATIONS BY FIELD SURVEY AND BASED ON AN ASSUMED DATUM.
- FOR SUBJECT PROPERTY, REFERENCE IS MADE TO THE FOLLOWING DEED ON FILE IN THE TOWN OF ESSEX LAND RECORDS: VOL. 141 PG. 610. & IS IDENTIFIED ON THE TOWN OF ESSEX TAX ASSESSORS MAP 09 LOT 15

LEGEND

- FND. FOUND
- I.P.N.O. IRON PIN
- I.P.O. IRON PIPE
- DRILL HOLE
- WETLAND LOCATION FLAG
- STONE WALL

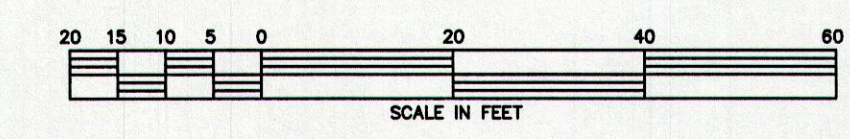

PREPARED FOR FRED BUONFIGLIO

BOUNDARY LINES OF ADJOINING PROPERTIES ARE SHOWN FOR GENERAL INFORMATIONAL PURPOSES ONLY AND ARE NOT TO BE CONSTRUED AS BEING ACCURATELY LOCATED OR DEPICTED.

©2007 - ANGUS McDONALD / GARY SHARPE & ASSOCIATES, INC.

THESE DRAWINGS ARE THE PROPERTY OF ANGUS McDONALD/GARY SHARPE & ASSOCIATES, INC. AND HAVE BEEN SPECIFICALLY PREPARED FOR THE OWNER OF THIS PROJECT OR PROPERTY. THEY ARE NOT TO BE DUPLICATED OR USED IN PART OR WHOLE FOR ANY OTHER PURPOSE, PROJECT, LOCATION OR OWNER WITHOUT THE EXPRESS WRITTEN CONSENT OF ANGUS McDONALD/GARY SHARPE & ASSOCIATES, INC.

THE WORD "CERTIFY", AS USED IS UNDERSTOOD TO BE AN EXPRESSION OF PROFESSIONAL OPINION BY THE ENGINEER OR SURVEYOR. IT IS A DECLARATORY STATEMENT WHICH IS BASED ON HIS BEST KNOWLEDGE, INFORMATION AND BELIEF, AS SUCH IT CONSTITUTES NEITHER GUARANTEE NOR WARRANTY, EXPRESSED OR IMPLIED, OF ANY INFORMATION CONTAINED HEREON. NO CERTIFICATION IS EXPRESSED OR IMPLIED ON ANY ORIGINAL OR ANY DUPLICATE OF THIS PLAN UNLESS IT BEARS AN ORIGINAL STAMP OR SEAL AND ORIGINAL SIGNATURE OF THE INDIVIDUAL WHOSE REGISTRATION NUMBER APPEARS HEREON.

CERTIFICATION NOTES:

- THIS SURVEY PLAN HAS BEEN PREPARED PURSUANT TO THE REGULATIONS OF CONNECTICUT STATE AGENCIES SECTION 20-300b-1 THROUGH 20-300b-20 AND THE "STANDARDS FOR SURVEYS AND MAPS IN THE STATE OF CONNECTICUT" AS ADOPTED BY THE CONNECTICUT ASSOCIATION OF LAND SURVEYORS, INC. ON SEPTEMBER 26, 1986.
 - TYPE OF SURVEY: IMPROVEMENT LOCATION
 - BOUNDARY DETERMINATION: DEPENDENT SURVEY
 - THIS SURVEY CONFORMS TO THE STANDARDS AND ACCURACY OF CLASS 2-1.
- PROPERTY LINES SHOWN BASED ON FIELD EVIDENCE FOUND. FOR COMPLETE PROPERTY BOUNDARY, ADDITIONAL SURVEY IS NEEDED.

ANGUS L. McDONALD, JR.
CONN. L.S. #70173

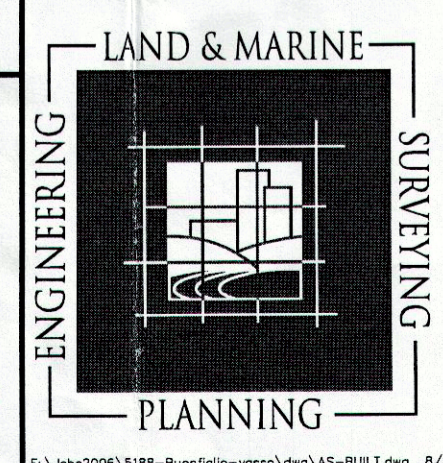

**ANGUS McDONALD
GARY SHARPE
& ASSOCIATES, INC.**
SINCE 1966

P.O. BOX 608, 233 BOSTON POST ROAD
OLD SAYBROOK, CONNECTICUT 06476
TEL. (860) 388-4671 FAX (860) 388-3982

TO MY KNOWLEDGE AND BELIEF
THIS MAP IS SUBSTANTIALLY
CORRECT AS NOTED HEREON.

IMPROVEMENT LOCATION SURVEY
SHOWING AS-BUILT HOUSE AND SANITARY SYSTEM
PORTION OF PROPERTY OF
JOHN VASSO
LYNN ROAD
IVORYTON, ESSEX, CONNECTICUT

DATE: APRIL 16, 2007 SCALE: 1"=20'
DR'N D.O'D. CK'D APP'D

SHEET 1 of 1 JOB NO. 065188
REVISIONS: 7-18-07 AS BUILT UPDATE, 7-23-07 ADD STONE SWALE & BASIN,
8-2-07 AS-BUILT SANITARY SYSTEM