

DATE	REVISION	CK.
02/10/23	BASIN PLANTING/BUILDING HEIGHT	

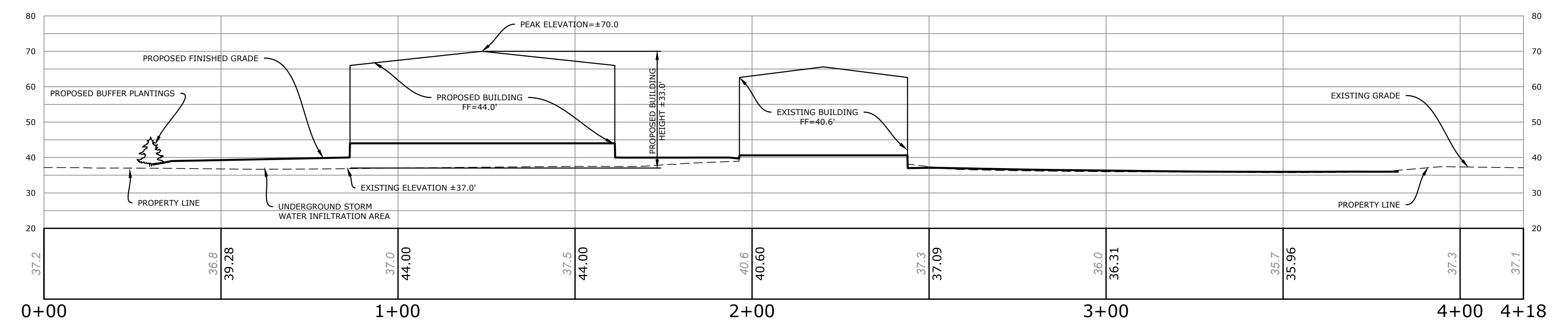
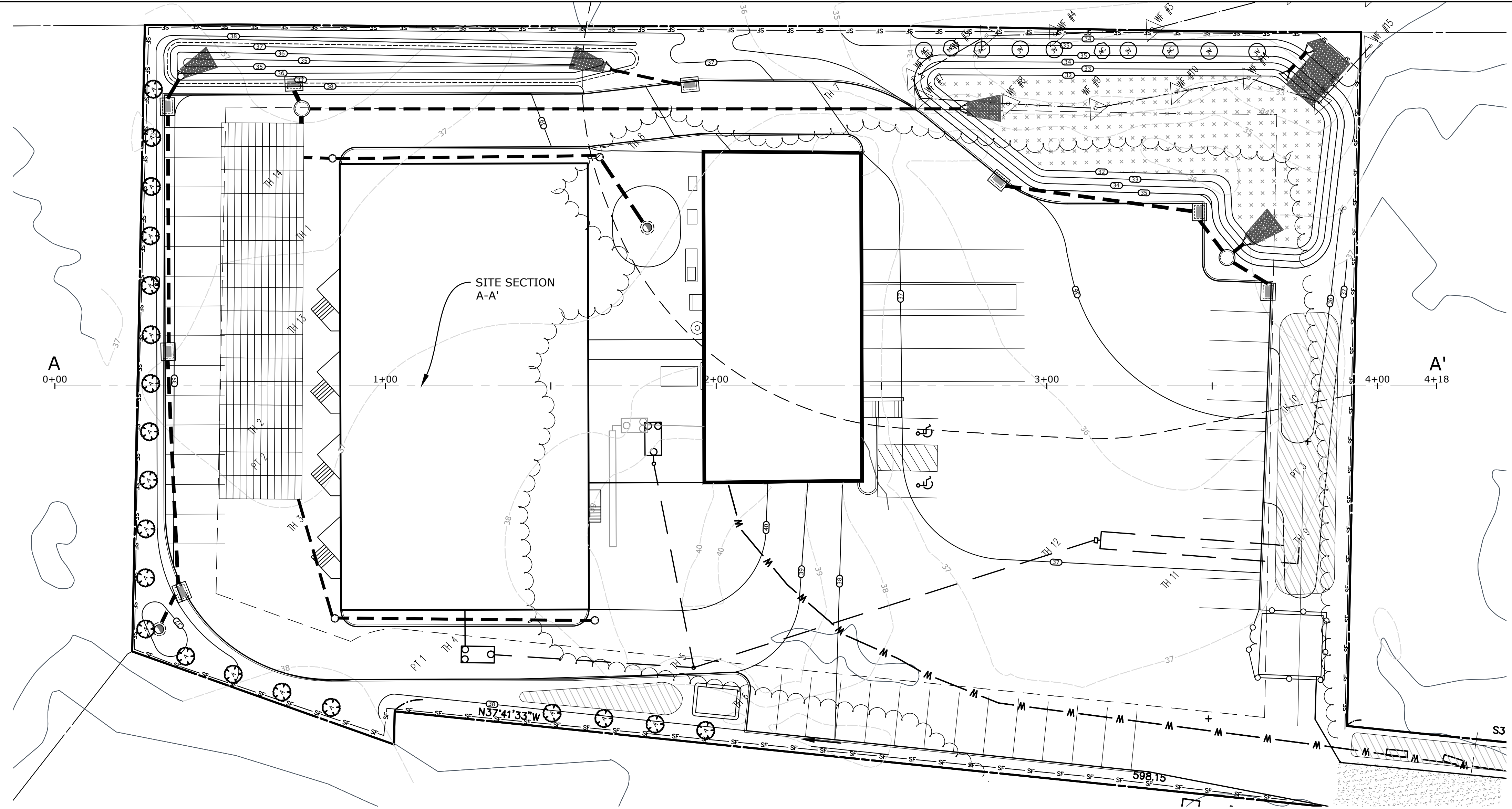

- LEGEND**
- IRON PIPE/ROD TO BE SET
 - MON □ MONUMENT
 - IP ○ IRON PIPE/ROD
 - FP ○ FENCE POST FOUND
 - CONC. CONCRETE
 - DIST. DISTURBED
 - (PRM) PER REF MAP
 - FND FOUND
 - FF FINISHED FLOOR
 - EXIST. EXISTING
 - CL&P# 1198 ○ EXISTING UTILITY POLE
 - TH#1 ○ TEST HOLE
 - + [7.0] PROPOSED SPOT ELEVATION
 - - - 40 - - - EXISTING CONTOURS
 - - - SF - - - SILT FENCE
 - - - PW - - - PROPOSED WATERLINE

TO MY KNOWLEDGE AND BELIEF, THIS MAP IS SUBSTANTIALLY CORRECT AS NOTED HEREON.

ROBERT L. DOANE, JR.
 CONN. P.E. & L.S. LIC. NO. 11463

MAP #45 LOT #27-3
DOANE ENGINEERING
 CIVIL ENGINEERING AND LAND SURVEYING
 P.O. BOX 113 CENTERBROOK, CONNECTICUT 06409
 TEL: (860)767-0138, FAX: (860)767-9104

SITE SECTION
 PREPARED FOR
PIAGE MANAGEMENT CORP
 #49 PLAINS ROAD, ESSEX, CONNECTICUT

SCALE: AS NOTED	DATE: 02/06/23	SHEET NO.: 1 OF 1	IDENT. NO.:
--------------------	-------------------	----------------------	-------------