

pool patio: 36' x 12'  
 walled garden & fire pit: 12' x 12'  
 seaside patio: 12' diameter

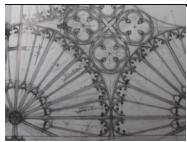

**HEINER RESIDENCE**

17 Mack Lane, Essex, CT

ELIZABETH HALLEY LANDSCAPE DESIGN

Scale 1"=20'

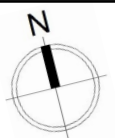

DESIGN DEVELOPMENT

layout - path option #1

Revised Dec. 2, 2020

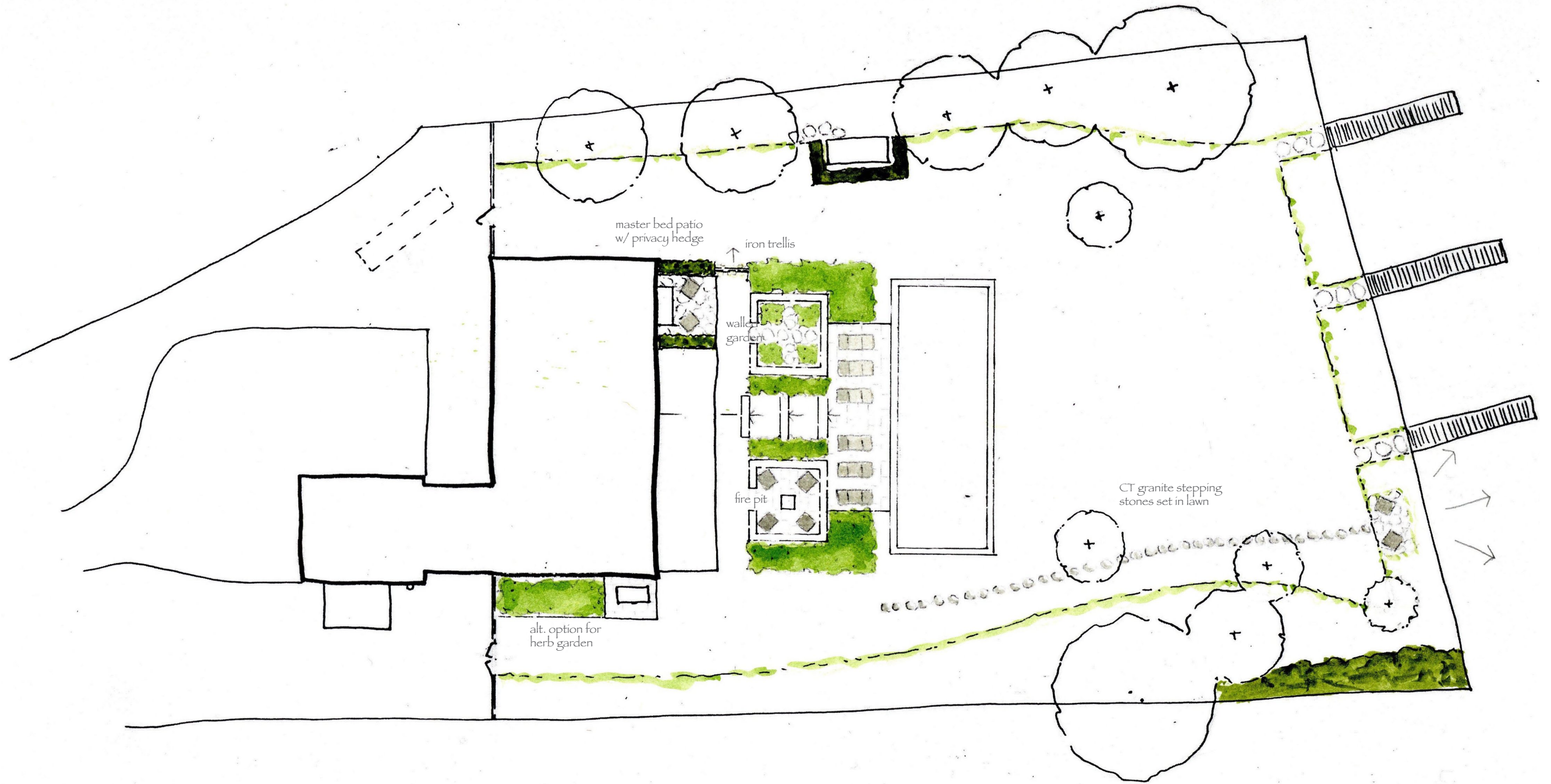

pool patio: 36' x 12'  
 walled garden & fire pit: 12' x 12'  
 seaside patio: 12' x 7'

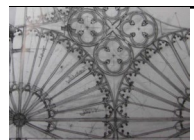

# HEINER RESIDENCE

17 Mack Lane, Essex, CT

ELIZABETH HALLEY LANDSCAPE DESIGN

Scale 1"=20'

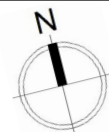

DESIGN DEVELOPMENT

layout - path option #2

Revised Dec. 2, 2020

PAVING MATERIALS

- all stepping stone paths, seaside patio and master bedroom patio: CT granite natural cut stepping stones (top left & bottom middle)

- fire pit patio, pool patio, and grill landing: rectangular cut bluestone, dry laid (middle left). Fire pit to be raised using granite edging (bottom left)

- steps to pool patio and edging: CT granite (below)

- CT stepping stone joints (incl. paths and patios) to be seeded with thyme (middle top image shows beach stone with thyme)

- driveway to be permeable using a 'ribbon' design with either cement pavers (top right) or crushed shells/pea stone (bottom right)



WALL MATERIAL

- fire pit and walled garden: dry laid CT granite





PLANTING

- meadow area along perimeter of back garden: to be kept largely unmown, meadow grass and wildflowers such as aster and clover to be kept under 3'
- shrub options: *Myrica pennsylvanica* (bayberry), *Rosa rugosa* (beach rose), *Clethra alnifolia* (summersweet)
- Tree options: *Malus* (crabapple), *Quercus alba* (white oak), *Acer* (sugar and/or red maple), *Chionanthus virginicus* (fringetree), *Amelanchier* (serviceberry), *Cornus florida* (flowering dogwood)

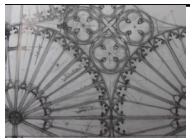

HEINER RESIDENCE

17 Mack Lane, Essex, CT  
ELIZABETH HALLEY LANDSCAPE DESIGN

Nov. 27, 2020

DESIGN DEVELOPMENT

planting

Rev. Dec. 2, 2020



FENCING:

- Fence and two gates that come off N and S of house (visible from front entry) to be black-stained cedar with chicken wire
- Fence along S side of property to be natural cedar posts (harvested in NY state) with chicken wire

LIGHTING:

- bronze, half moon, wall lights to be used on walls and steps
- bronze dome path light to be strategically placed to accent paths and planting beds
- light switches tbd with architect

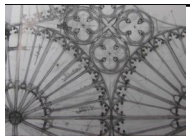

HEINER RESIDENCE

17 Mack Lane, Essex, CT  
 ELIZABETH HALLEY LANDSCAPE DESIGN Nov. 27, 2020

DESIGN DEVELOPMENT  
 fencing & lighting