

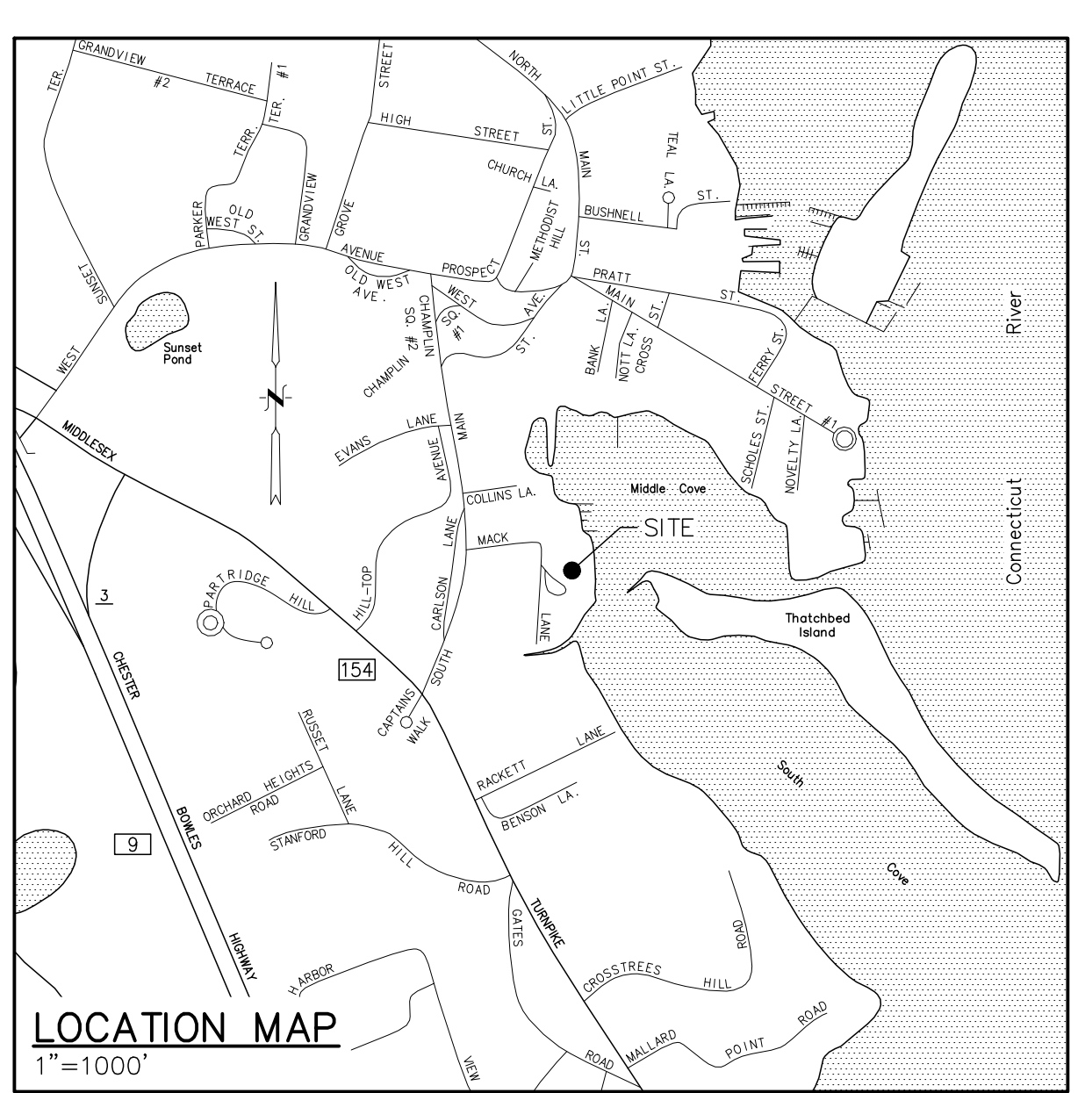

PER REFERENCE MAP A

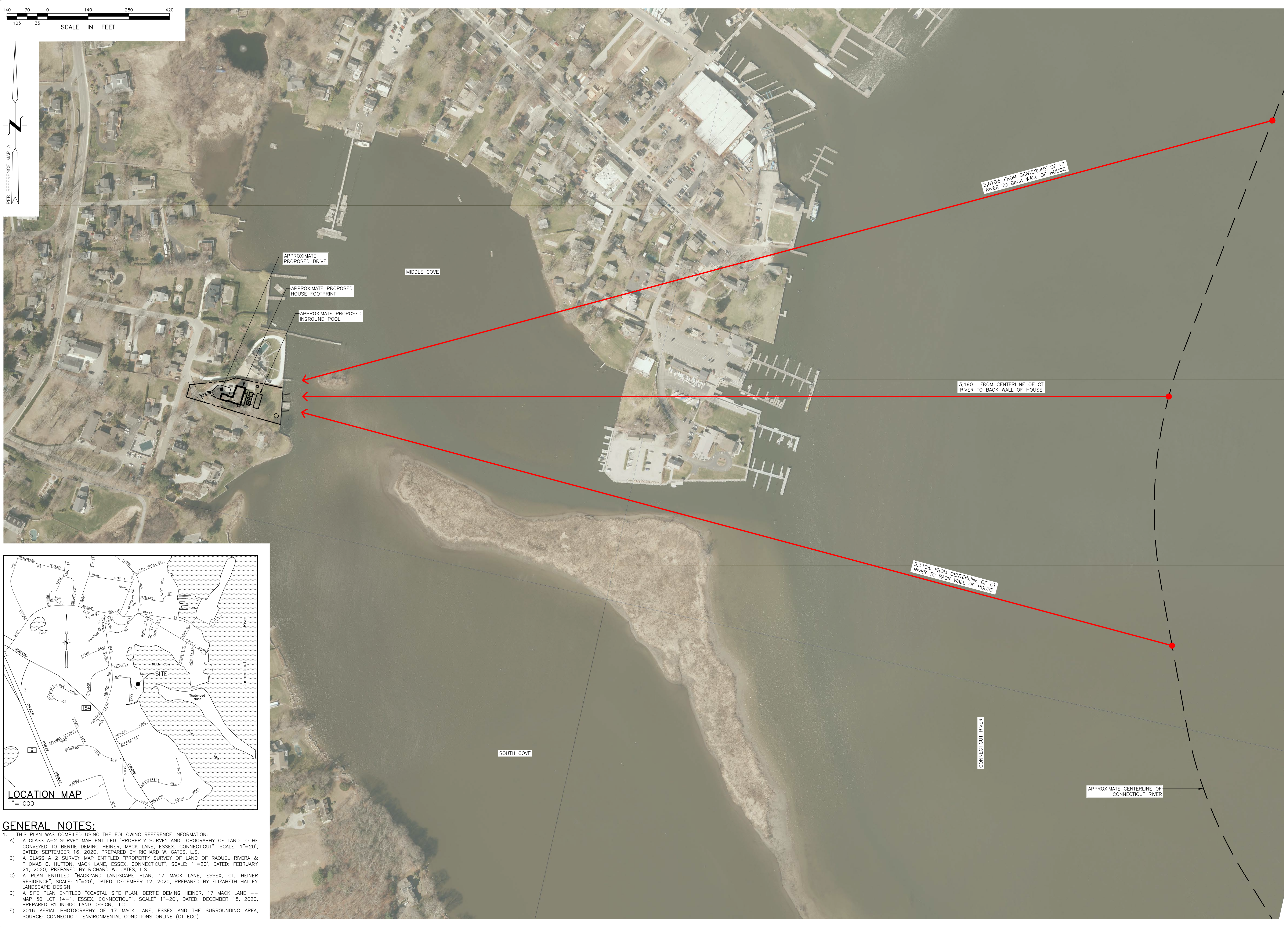

GENERAL NOTES:

- THIS PLAN WAS COMPILED USING THE FOLLOWING REFERENCE INFORMATION:
 - A CLASS A-2 SURVEY MAP ENTITLED "PROPERTY SURVEY AND TOPOGRAPHY OF LAND TO BE CONVEYED TO BERTIE DEMING HEINER, MACK LANE, ESSEX, CONNECTICUT", SCALE: 1"=20', DATED: SEPTEMBER 16, 2020, PREPARED BY RICHARD W. GATES, L.S.
 - A CLASS A-2 SURVEY MAP ENTITLED "PROPERTY SURVEY OF LAND OF RAQUEL RIVERA & THOMAS C. HUTTON, MACK LANE, ESSEX, CONNECTICUT", SCALE: 1"=20', DATED: FEBRUARY 21, 2020, PREPARED BY RICHARD W. GATES, L.S.
 - A PLAN ENTITLED "BACKYARD LANDSCAPE PLAN, 17 MACK LANE, ESSEX, CT, HEINER RESIDENCE", SCALE: 1"=20', DATED: DECEMBER 12, 2020, PREPARED BY ELIZABETH HALLEY LANDSCAPE DESIGN.
 - A SITE PLAN ENTITLED "COASTAL SITE PLAN, BERTIE DEMING HEINER, 17 MACK LANE -- MAP 50 LOT 14-1, ESSEX, CONNECTICUT", SCALE: 1"=20', DATED: DECEMBER 18, 2020, PREPARED BY INDIGO LAND DESIGN, LLC.
 - 2016 AERIAL PHOTOGRAPHY OF 17 MACK LANE, ESSEX AND THE SURROUNDING AREA, SOURCE: CONNECTICUT ENVIRONMENTAL CONDITIONS ONLINE (CT ECO).

PLAN PREPARED BY:
INDIGO LAND DESIGN, LLC
JOSEPH WREN, P.E.
CT REG. NO. 21090
2ND FLOOR
OLD SANBROOK CT 06475
PHONE: (860) 388-9343
FAX: (860) 391-8854

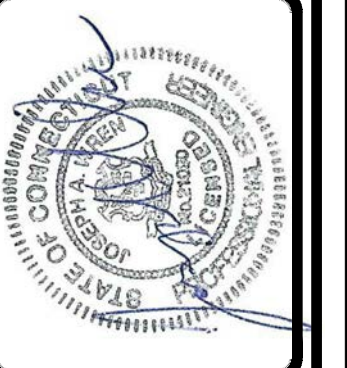

#	DATE	DESCRIPTION	BY

VEIW SHED ANALYSIS PLAN
BERTIE DEMING HEINER
17 MACK LANE -- MAP 50 LOT 14-1
ESSEX, CONNECTICUT

DATE: JANUARY 5, 2021
SCALE: 1"=20'
DRAWN BY: RG
CHECKED BY: JW
DWG. NO.: VS-1
SHEET NO.: 1 of 1
JOB NO.: 2020-629