

DATE	REVISION	CK.

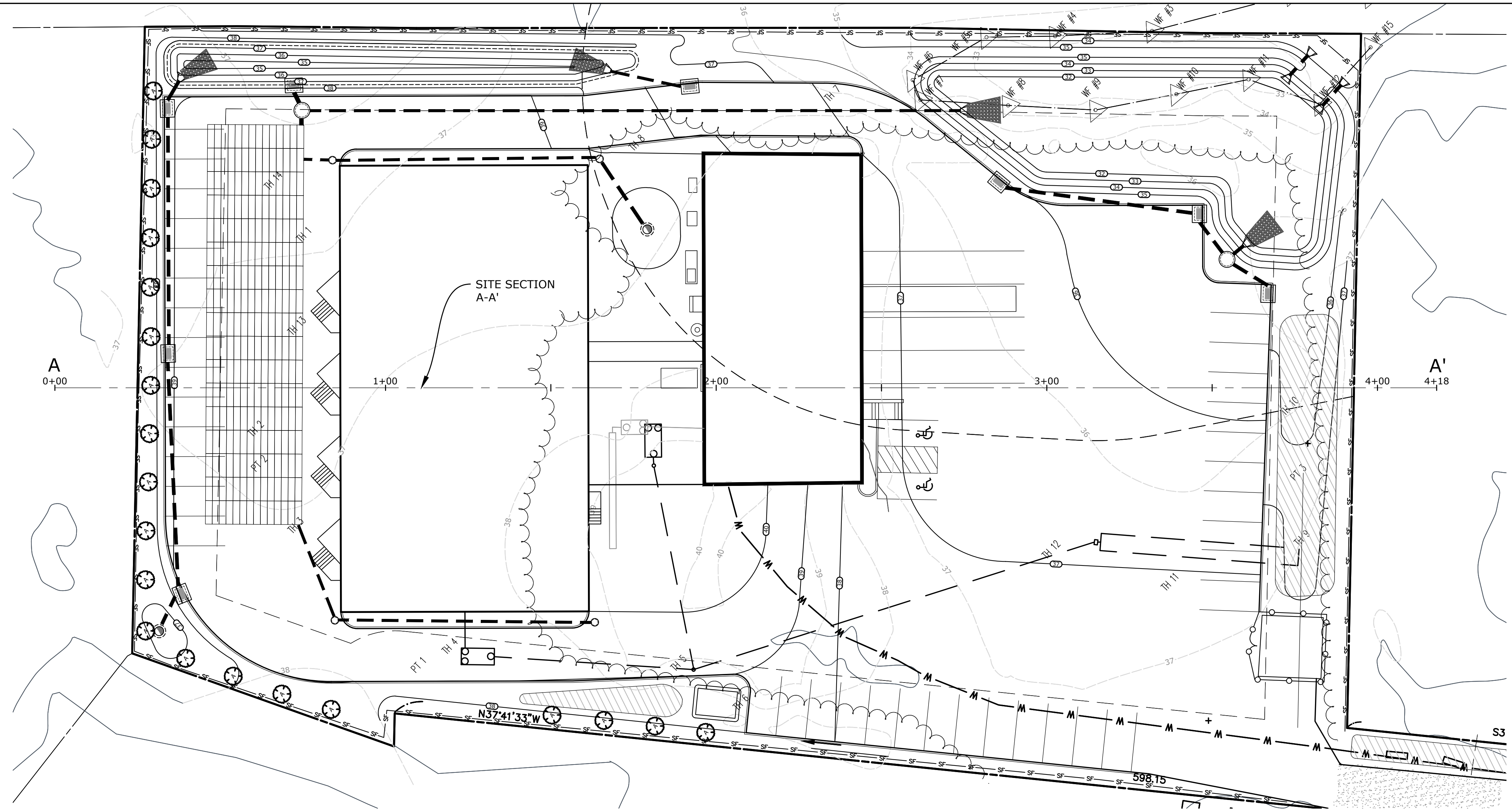

- LEGEND**
- IRON PIPE/ROD TO BE SET
  - MON □ MONUMENT
  - IP ○ IRON PIPE/ROD
  - FP ○ FENCE POST FOUND
  - CONC. CONCRETE
  - DIST. DISTURBED
  - (PRM) PER REF MAP
  - FND FOUND
  - FF FINISHED FLOOR
  - EXIST. EXISTING
  - CL&P# 1198 ○ EXISTING UTILITY POLE
  - TH#1 ○ TEST HOLE
  - + [7.0] PROPOSED SPOT ELEVATION
  - - - 40 - - - EXISTING CONTOURS
  - - - SF - - - SILT FENCE
  - - - PW - - - PROPOSED WATERLINE

TO MY KNOWLEDGE AND BELIEF, THIS MAP IS SUBSTANTIALLY CORRECT AS NOTED HEREON.

*Robert L. Doane, Jr.*  
 ROBERT L. DOANE, JR.  
 CONN. P.E. & L.S. LIC. NO. 11463

MAP #45 LOT #27-3

**DOANE ENGINEERING**  
 CIVIL ENGINEERING AND LAND SURVEYING  
 P.O. BOX 113 CENTERBROOK, CONNECTICUT 06409  
 TEL: (860)767-0138, FAX: (860)767-9104

SITE SECTION  
 PREPARED FOR  
**PIAGE MANAGEMENT CORP**  
 #49 PLAINS ROAD, ESSEX, CONNECTICUT

SCALE: AS NOTED	DATE: 02/06/23	SHEET NO.: 1 OF 1	IDENT. NO.:
--------------------	-------------------	----------------------	-------------