Connecticut Main Street Investment Fund Grant - Ivoryton Village Intersection: A Shared Street for the Arts

Project Scope Drawings (annotated)

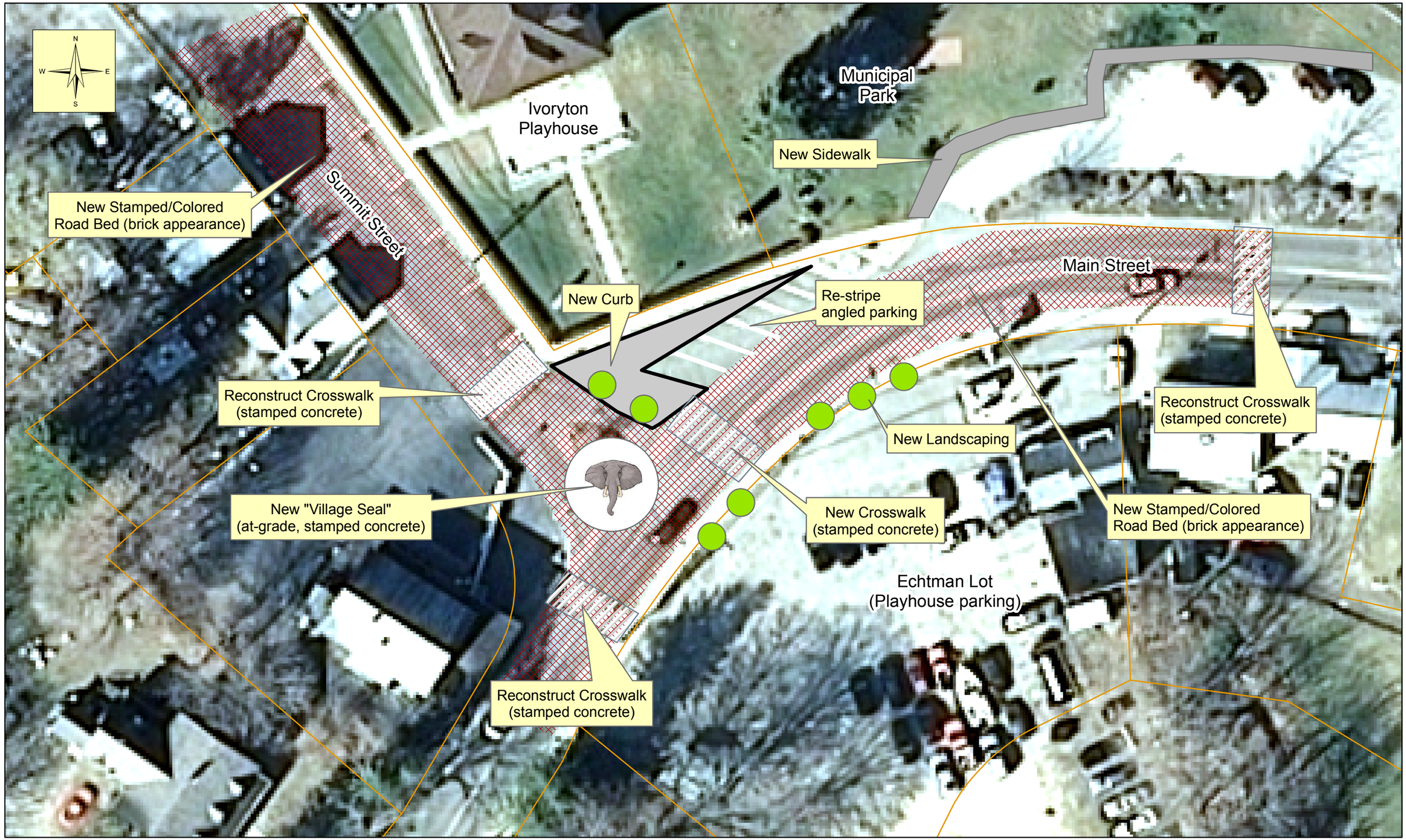

0 40 80 160 Feet

Map prepared 9/17/12 by Town of Essex for planning purposes only from Town GIS data.